Reduced Prices.
COFFEE
2/-, 2/4, 2/8, 2/10, 3/4
REAL MOCHA
2/10.
7 lb. Carriage Paid.
Robt. Roberts & Co. (Ireland), LTD.
44 Grafton Street } DUBLIN.
19 Suffolk Street }

SPECIAL EXTRA

The Irish Times.

PRICE TWOPENCE. DUBLIN, MONDAY, OCTOBER 5, 1925. VOL. LXVII. NO. 21,363.

BURN IRISH FUEL
Machine Peat
Turraun Peat Works,
17 WESTLAND ROW,
DUBLIN
Telephone - - - - 2278.

CREAM.
FOR RICHNESS AND FLAVOUR
THE LUCAN DAIRY
LEADS.
DELIVERED
IN BULK OR CONTAINERS.

Births, Marriages, and Deaths (which in all cases must be authenticated), 3 lines, 20 words, 2/6; each additional line of 7 words, 8d.

Irish Times 'Phone Numbers.—Dublin 8036 and 8037; Belfast—1787; London—Central 4360. Belfast Office—139 Royal Avenue. London Office—89 Fleet Street.

ROLL OF HONOUR.
IN MEMORIAM.
(1914-1918.)

FITZGERALD—In loving remembrance of dear Bob, Second Lieutenant, Royal Dublin Fusiliers, died of wounds received in action 4th October, 1918.—Ivy.

BIRTH.

FITZGERALD—October 3, 1925, at the District Mental Hospital, Clonmel, the wife of Dr. J. F. Fitzgerald, A.M.O., of a daughter.

MARRIAGE.

FLINT and GICK—September 23, 1925, at Christ Church, Kingstown, Eric Hamilton, son of Mr. and Mrs. Flint, 35 Palmerston road, Dublin, to Louise Maud, youngest daughter of Mr. and Mrs. H. G. Gick, Royal Bank House, Kingstown. At home 28th and 29th October at 35 Palmerston road.

DEATHS.

ANNOUNCEMENTS received late for insertion in this column will be found on Page 6.

BRADY—At The Hotel, Killeshandra, Catherine, relict of the late Thomas Brady, aged 67 years. R.I.P. Funeral to-morrow (Tuesday), 6th inst., to family burial ground, 2 p.m.

BRUCE—August 17, 1925, at his residence, Miegunyah, Traralgon, Eyre Lewis Bruce, son of the late Jonathan Bruce, of Prahran, County Cork, Ireland, and grandson of the Rev. Jonathan Bruce, of Milltown Castle, County Cork, Ireland, aged 89 years. A Colonist of 71 years.

COTTON—On Sunday, October 4, 1925, at his residence, Brierfield, Roscommon, Cox Cotton, aged 81. Deeply mourned by his sorrowing wife and children. "Peace, perfect peace." Funeral to Castlerea to-morrow (Tuesday), 6th inst., at 1 p.m.

DORAN—October 3, 1925, at 41 Main street, Gorey, Mary, widow of the late Thomas J. Doran, and daughter of the late John and Catherine O'Rourke, Carnow, R.I.P. Funeral this day (Monday) at 3 o'clock. Office and High Mass at St. Michael's, Gorey, to-morrow (Tuesday) at 11.

HUNT—October 2, 1925, James Stopford Hunt, Aveireach, Exton, Exeter (formerly of Ballymagoly, Mallow, County Cork.

JOHNSTON—October 3, 1925, at Newtownbutler, James William Johnston, J.P., in his 74th year. Funeral to-morrow (Tuesday) to Parish Churchyard at 12.30 p.m.

MASON—September 26, 1925, at 38 Hartwood road, Southport, Robert Mason, late Collector of Customs and Excise, Bath, eldest son of the late William Mason, Ashmount, Kilmainham, Dublin. Interred at Southport Cemetery.

MONTGOMERY—October 3, 1925, in hospital, after a lingering illness, Andrew Montgomery, late of the Junior Army and Navy Stores. Funeral private.

PHILLIPSON—October 2, 1925, at Bournemouth, Roland Abel Phillipson, son of Henry E. Phillipson, Exerton, Terenure.

QUINN—October 2, 1925, at Nursing Home, Dublin, H. A. Campbell Quinn, widow of the late John Campbell Quinn, Tower Hill, Newry. Funeral private.

RONAN—October 3, 1925, at his residence, 45 Fitzwilliam square, Dublin, the Right Honourable Stephen Ronan, K.C., formerly Lord Justice of Appeal in Ireland. R.I.P. Funeral strictly private. No flowers, by special request.

SMITHWICK—On Saturday, October 3, 1925, at Shantallly, Nenagh, John Smithwick, aged 88. Deeply regretted. Funeral to-day (Monday), 12 noon, to Ballymackey.

WALKER—September 30, 1925, suddenly, at the residence of her brother-in-law, 23 Brighton road, Rathgar, Charlotte Mary, eldest daughter of the late Robert Macklin Walker, of Dublin. Funeral private.

WILSON—October 3, 1925, at his residence, [illegible], Merrion road, Dublin, Robert Charles Wilson. Funeral private.

IN MEMORIAM.

COLE—Second Anniversary—In sad and loving memory of dear John (Jack), who died 5th October, 1923, dearly-beloved youngest son of Mr. and Mrs. William Cole, Ballybar, Carlow. Ever remembered by father, mother, sisters, and brothers.
Yet again we hope to meet him,
When the day of life is fled;
And in Heaven we hope to greet him,
Where no farewell tears are shed.

LOVE—In fond memory of John, beloved husband and father, of Dalkey, called Home 4th October, 1921. "He was their Saviour."

ROONEY—First anniversary of my dear mother, Mrs. Rose Rooney, who departed this life on October 5, 1924. On whose soul, Sweet Jesus, have mercy. R.I.P.
So gentle in manner, so patient in pain,
My dear mother, help me Heaven to gain.
With nature so gentle and action so kind,
It's hard in this world her equal to find.
Inserted by her loving husband and daughter.

TAYLOR—In sad and loving memory of our dear son, Norman (Normey), who departed this life 5th October, 1920; also Annie, Ethel, and Baby. "For ever with the Lord."

NICHOLS'
'Phone—276. 'Phone—276.
FUNERAL AND CARRIAGE ESTABLISHMENT, Lombard Street (Westland Row). Coffins, Hearses, and every Requisite. Economy and Punctuality.

FUNERAL REQUISITES OF EVERY DESCRIPTION.
WALLER,
49 and 50 DENZILLE STREET (Merrion Square).
SALOON MOTOR HEARSE.
Private Mortuary.
'Phone—131. Wires—"Undertaker, Dublin."

MILLER AND CO., BRAY
FUNERAL Directors. Superior Motor Hearses.
'Phone—Bray 117. Wires—"Collier, Bray."

FARRELL'S
FUNERAL and CARRIAGE ESTABLISHMENT, 66 MARLBOROUGH STREET, DUBLIN.
SALOON MOTOR HEARSE.
Telephone—711.

STEWART INSTITUTION FOR IMBECILE CHILDREN AND HOSPITAL FOR MENTAL DISEASES,
PALMERSTON, CO. DUBLIN.
The above Institution is open for the reception of Children of slow or defective intellect, by election, on payment at fixed rates, according to requirements. Votes at Elections obtained by annual subscriptions of 10/6 or donation of £5 5/- and upwards.
HOSPITAL FOR MENTAL DISEASES.
This Branch is separate from above, and is open to Ladies or Gentlemen suffering from Mental Complaints, at rates from £126 per annum. The apartments are handsomely furnished, and command attractive views of river and mountain. Grounds extensive and well wooded. Amusements suited to summer and winter. Sanitary arrangements up to date. Resident Medical Superintendent and trained staff. Voluntary Boarders received. 'Bus from Parkgate street passes gate frequently during day. Telephone. Fully illustrated Prospectus and all information on application to Secretary, 40 Molesworth street, Dublin.

MONEY
LENT BY POST FROM £30 TO £5,000
On Note of Hand Alone, Without Security.
To Ladies or Gentlemen Strictly Private.
No charge whatever if Loan is not granted
CAUTION TO INTENDED APPLICANTS
Do not pay any fees, railway expenses, or preliminary charges
Genuine Lenders should not ask for them, as often those who ask such charges never lend any money.
The City and County Private Finance Co., Ltd. make no charges when Loans are not granted.
Apply SECRETARY,
12 SOUTH LEINSTER STREET, DUBLIN.
THE CITY AND COUNTY PRIVATE FINANCE CO., LTD.

LOANS BY POST.
£20 TO £5,000
In any part of Ireland and Great Britain to all respectable persons on Note of Hand. Loans arranged by post without interview. No fees charged or beforehand charges.
THE STANDARD PRIVATE FINANCE COMPANY OF IRELAND, LTD.
15 ANGLESEA ST., DUBLIN.
J. C. WALSHE, Secretary.

POST
YOUR SUIT OR COSTUME TO US. WE RETURN IT IN A FEW DAYS CLEANED AND TAILOR PRESSED FOR
7/6
R. & J. McKECHNIE, LTD.,
Dyers and Cleaners,
CORK.

MISCELLANEOUS.

COLCLEUGH—Wanted, the Heirs of Robert Colcleugh, who, about the year 1840 is believed to have been employed by the Duke of Buccleuch in Dalkeith, Scotland, and is supposed to have come from Ireland. Information to Mr. A. W. Gordon, solicitor, 17 Hope street, Edinburgh.

MR. W. BOYD GARDNER, Veterinary Surgeon, has resumed practice in Drogheda.

TAMILESE, the Tea for Flavour. Packed in ¼, ½ and 1lb Packets. Ask for it.

MOTOR Salesman, Junior, with experience. Reply, letter only, enclosing copies references and stating salary required, G. A. Brittain, Ltd., Hatch street.

FURNITURE AUCTIONS CONDUCTED. James H. North and Co., Auctioneers, Grafton street. Established 1829.

A MOST attractive Double Fronted Semi Detached House for Sale by Private Treaty, Iona Crescent (close to), two reception, breakfast, five bedrooms, bath, h. and c., electric and gas, large garden, usual outoffices, garage; lease for ever; possession when required; lowest cash price £1,500. Address "Z 4425, House," this office.

CHEMIST'S SHOP, in a main City Street, to Let as yearly tenancy; fine required; stock to be taken over at a valuation. Apply, letter only, Cox and Co., Solicitors, 5 Stephen's Green, Dublin.

TIVOLI THEATRE, DUBLIN.

PRIVATE OFFERS
WILL BE ENTERTAINED
FOR THIS SPLENDID PROPERTY,
And it will be Sold at an attractive figure to a prompt purchaser.
BATTERSBY AND CO., Auctioneers,
39 WESTMORELAND STREET, DUBLIN.

JOHN C. PARKES and Sons, Ltd., DUBLIN. ARTIFICIAL WREATHS, MORTUARY EMBLEMS. COFFIN SETS and MOUNTING.

GOSPEL MISSION. Mr. FRED ELLIOTT. MERRION HALL. Singing from 7.30. To-night 8 o'c.

BROOKS, THOMAS, AND CO., LTD., DUBLIN. "BROMAS" BARLESS FIRE, with TILE SURROUND AND TILE CURB, FOR ECONOMY AND CLEANLINESS.

TO GOLFERS—IF YOUR HANDICAP is rheumatism, drink Whiteway's "Woodbine Blend" dry cyder regularly. Obtainable from all wine merchants, etc.

ANNE LYNCH'S TEAS.

DEAF HEAR with the ACOUSTICON. Recommended by the Medical Profession. CALL for TEST without obligation. 18 Harcourt street, Dublin, 9.30 to 6.

GLEESON, O'DEA AND CO., LTD. ANTHRACITE STOVES. OIL HEATING STOVES. DUBLIN: 21 and 22 Christchurch Place.

SALE OF JAMES O'FERRALL'S, KELLS, CO MEATH, the Old-Established Tea, Wine, Grocery, etc., business. See Auction Announcement—J. and G. BROPHY, Auctioneers, Kells, Co. Meath.

NOW is the time to have your Motor Car renovated for next season. Re-paints, re-trims, new Hoods, and general overhauls carried out at lowest prices; dust-proof Varnish Rooms. New Bodies of all kinds supplied.—ALESBURY BROS., Ltd., EDENDERRY, OFFALY.

BASIC SLAG. 40/42 % 80 % SOLUBILITY. PHOSPHATES. FINENESS. Delivered on rails Dublin, Belfast, Cork, Limerick, Waterford, Londonderry, Dundalk, Newry. RICHD. A. BALFE, 32 NASSAU STREET, DUBLIN. Telegrams: "Balsatic, Dublin." Telephone, 4091.

COURTOWN Harbour, Gorey.—"Irish Times" can be had daily at Seager's Hotel.

WINDOW BLINDS.
IMITATION VENETIAN, in Dark Green, suitable for Sun Blinds, etc., from 1/6 each.
HOLLAND BLINDS, in Green and Ecru. With Lace Insertion and Fringe. Lowest Prices. Estimates Free.
DOCKRELL Limited, Dublin.

MOIRA RESTAURANT. TRINITY STREET (COLLEGE GREEN). Two minutes from Trinity College. Charcoal Grill. P. NUGENT, Proprietor.

THOMAS HENSHAW and CO., LTD Stoves latest designs; Repairs, Ranges, etc.—3 to 12 Christ Church Place. Works—Monkstown.

INCOME TAX Recovered, Returns Filled, Super-Tax Statements Prepared.—J. T. WALLACE, Expert, 10 Nassau street. 'Phone—1585.

CARSON'S "VITROLITE."—The Paint for greenhouses and outside work. Carson's, 22 Bachelor's Walk, Dublin.

JEWELLERY and Silver Purchased for Cash at Kelly's, 49 Fleet street. Established 1760.

ST. PATRICK'S HOSPITAL, DUBLIN.
In addition to the Main Hospital in James's street, the Governors have Branch Establishments at St. Edmondsbury, Lucan, standing in a Demesne of 200 acres, and provided with every facility for the Curative Treatment of Mental Cases.
The Mansion at St. Edmondsbury has been adapted for the treatment of Ladies, and a Villa specially built to accommodate a limited number of Gentlemen.
Urgent Cases can be admitted to the Hospital on application to the Medical Superintendent.
For further particulars, Forms, etc., apply to THE REGISTRAR, St. Patrick's Hospital, James's street, Dublin.

BEAUTIFUL EYES can be cultivated. There are some valuable hints given on the Woman's Page in the "Weekly Irish Times" to-day. Price twopence.

Robert & Co. Ltd.
Have Just Received
A New Consignment
OF
FELT HATS
In Newest Autumn Shades.
ALSO
Plain Tailored and Fur Trimmed
COATS
All moderately priced.
Robert & Co. Ltd.
GRAFTON STREET.

ARE you out for a Bargain in a Motor Car? We have two.—GRAFTON MOTOR CO., 43 Grafton street.

FORD Commercial Car Communiqué "N." NOW is always the time to buy a FORD One Ton Van, £145 (ex. Cork). AUTOCARS IRELAND LTD., 19 Chatham street.

12 MONTHS' Full insurance with every Morris Car. Sole Agents, BRITTAIN, Dublin.

BUY YOUR Ford from the Pioneer Firm.—R. W. ARCHER and CO., 65 Lower Mount street.

WITH the Standard you get style, speed, safety, simplicity and genuine SATISFACTION.—R. W. ARCHER and Co., 65 Lower Mount street.

SPECIAL Tractor Demonstration TO-DAY. All interested in Agricultural and Industrial Enterprises are cordially invested to attend SMITHFIELD MOTOR CO., LTD., Dublin.

ALBION Motor Lorries, 35 cwt. to 4-ton load.—H. A. Fender Thomas's lane, Up. O'Connell st.

VALUATIONS OF FURNITURE, HOUSE Property, &c., made for Probate and all purposes.—James H. North and Co., Valuers, Grafton street.

HOTELS AND HEALTH RESORTS.

MORAN'S HOTEL,
TALBOT STREET.
DUBLIN'S NEWEST HOTEL.
REBUILT. REMODELLED. REFURNISHED.
ELECTRIC LIFT TO ALL FLOORS.
HOT AND COLD RUNNING WATER IN BEDROOMS.
TABLE D'HOTE LUNCH DAILY (4 Courses). 2/6.
OPEN TO NON-RESIDENTS.
Wires: Moran's Hotel, Dublin. 'Phone No. 4449.
F. A. MORAN, Proprietor.

SALTHILL HOTEL,
MONKSTOWN, CO. DUBLIN.
Kingstown. "Dunleary." Golf Links, 10 minutes from Hotel.
Visitors staying at this Hotel can have golf at the Royal Hibernian Hotel, Dublin which is under the same management.
LUNCHEONS, AFTERNOON TEAS AND DINNERS
BANQUETS AND WEDDING BREAKFASTS.
WINTER TERMS ON APPLICATION.

FOUR COURTS HOTEL,
INNS QUAY, DUBLIN.
100 BEDROOMS, with hot and cold water. Lounges, Tea Rooms, Restaurant.
Table d'Hote Luncheon, 1 to 3 o'clock.
Table d'Hote Dinner, 6 to 8 o'clock.
Wedding Déjeuners a Speciality.
ELECTRIC ELEVATOR. FREE GARAGE.
BUICK SALOON CAR FOR HIRE.
'Phones—3321, 3322. R. G. KILBEY.
Wires—"Excel, Dublin." Managing Director.

DUN LAOGHAIRE (KINGSTOWN).
PIER HOTEL.
Beautifully situated, facing Pier.
'Phone—Kingstown, 113.

GROSVENOR HOTEL,
DUN LAOGHAIRE.
VERY COMFORTABLE. GOOD CATERING.
Ideally Situated. Best Position on Sea Front.
MODERATE TERMS. 'Phone—Kingstown 284.

BELLVIEW HOTEL, DUN LAOGHAIRE.
Overlooking Pavilion Gardens and Mail Boat Pier. Renowned for its excellent catering. Special winter terms from October 1st. Free garage. Electric lights.
MISS GILLIGAN, Proprietress.

ST. ANN'S HILL HYDRO.
IDEAL HEALTH RESORT. Established 1843.
Baths, Massage, Radiant Heat, Electrical Treatment, etc. Resident Physician.
Extensive Pleasure Grounds; Tennis, Croquet, Golf. Home Farm and Gardens, 200 acres.
High standard of comfort; excellent service, Experienced Management.
Copy of Prospectus on application to Secretary, The Hydro, St. Ann's Hill, Co. Cork. Telegrams—"Hydro, St. Ann's Hill" (3 words). 'Phone—No. 2 Blarney.

IF YOU ARE CONSIDERING A SUNBEAM—and we don't know of anything better that you could consider—wouldn't it be a good plan to meet our representative at the Sunbeam Stand, OLYMPIA, by appointment?
LINCOLN AND NOLAN, LTD., Irish Free State Distributors, 57 and 58 Lr. Baggot St., Dublin.

BEST VALUE OBTAINABLE. OUR SPECIAL PYJAMA SUIT, 10/6 Two for £1.
GRANDY,
Gentlemen's Hosier and Outfitter,
STEPHEN'S GREEN, DUBLIN.

A SHORT WAVE CIRCUIT.—Wireless enthusiasts should see the "Weekly Irish Times." On sale to-day. Price twopence.

HOTELS AND HEALTH RESORTS.

CLYDAGH
FIRST-CLASS RESIDENTIAL HOTEL.
GREYSTONES, CO. WICKLOW.
MODERATE EN PENSION TARIFF.
PRIVATE SERVICE SUITES.
Hotel Service with Home Comfort.

LONDON.
HOTEL BELGRAVIA,
GROSVENOR GARDENS, VICTORIA, S.W.1.
Overlooking grounds of Buckingham Palace, and stone's throw of Hyde Park Corner, Piccadilly, and Westminster Abbey and Cathedral.
One of London's highest class, yet most moderately priced, Hotels. Suitable alike for the man of affairs or visitors on pleasure bent.
250 ROOMS.
Each fitted with running water, gas fires, telephone, and the most comfortable of comfortable beds. Suites of Rooms. Rooms with Private Bath. From 10s. 6d. a Day.
Special Inclusive and Week-End Rates.
RESTAURANT BELGRAVIA.
Perfect Cooking and Service amidst surroundings bristling with gaiety and interest.
LONDON — BEAN HOTEL, 87 Oxford street. Most central. Night Porter. Stock Rooms: Bed, Breakfast, Bath from 9/6. Telegrams "Beanotel, Westcent." 'Phone—Gerrard 8710.
LONDON, MORTON'S HOTEL, Russell square, W.C. Comfortable and Central. French Chef. Night Porter. Inclusive terms 12/6 daily or 4 guineas weekly.

HOTEL RUSSELL
St. Stephen's Green, DUBLIN
When in DUBLIN stay at the MOST COMFORTABLE HOTEL in the CITY
Newly Decorated and Renovated
All latest conveniences for Visitors' Comfort
Wireless Broadcasting free to Visitors
Situated in Dublin's BEST POSITION
Noted for CIVILITY, COMFORT and EXCELLENT CUISINE
Moderate Winter Terms.
GARAGE. Telephone 51507
Telegraphic Address: Hotel Russell, Dublin
Apply Manager.

At Lee's
SPECIAL BLANKET WEEK
AT ALL OUR HOUSES
ALL PURE WOOL BLANKETS, of highest quality Irish and Yorkshire Manufacture, offered at GREAT PRICE REDUCTIONS.
IRISH BLANKETS "LEE" BRAND
500 Pairs of our own high-grade quality All Pure Wool Irish Blankets at the following low prices—
12/6 each - 25/- per pair
14/11 „ - 29/10 „ „
17/6 „ - 35/- „ „
22/6 „ - 45/- „ „
"Lee" PURE IRISH WOOL
Look for this label on all our "Lee" Brand Irish Blankets.
YORKSHIRE BLANKETS
(FREE OF DUTY)
1,200 Pairs of best ALL PURE WOOL Yorkshire Blankets, Free of all Duty, as they were bought and delivered before the Customs' Duty became operative—
6/9 each, 13/6 per pair; 14/6 each, 29/- per pair;
8/11½ „ 17/11 „ 19/6 „ 39/- „
11/6 „ 23/- „ 24/6 „ 49/- „
SPECIAL LOT—About 200 pairs of odd numbers and some slightly soiled pairs clearing at very much reduced prices. Postage 1/- per pair
We hold splendid stocks of Sheets, Quilts, Towels, Glass Cloths and all household goods at most economic cash prices.
Post Orders executed promptly and satisfactorily at all our Houses
EDWARD LEE AND CO., LTD.,
DUBLIN (48 Mary St.), RATHMINES, DUN LAOGHAIRE (Kingstown) BRAY.

THE BELFAST LINEN CO.'S
Autumn Sale
To-Day and Daily Record Bargain Offers.
Sheets, Pillow Cases, Towels, Quilts, Blankets, Bedspreads, Table Linen, Embroidered Goods, Handkerchiefs, Curtains, Fadeless Nets and Casements, Printed Linens, Cretonnes, Sateens, Table Covers, Cosies, Cushions.
EARLY VISITORS SECURE THE BEST BARGAINS.
THE BELFAST LINEN CO., 19/21 Exchequer St. Dublin

VI-SPRING MATTRESSES
FOR COMFORT.
ILLUSTRATED LIST ON REQUEST.
SOLE AGENTS:
PIM BROTHERS, LTD.,
EXCHEQUER STREET, DUBLIN.

HOUSE PAINTING.
JAMES GIBSON & SON,
49 & 50 MARY STREET, DUBLIN.
'Phone—374 Telegrams—"Gibsons, Dublin."

BOARDING AND HOTELS.

ATTRACTIVE Residence, Ray's, Fitzwilliam place, 4606. Every comfort and moderate charges. Phone, 10 ?
AT 11 Rathmines road—Board Residence; garage if required. 10 ?
AT Marlair Hotel, 30 Lower Baggot street, Dublin. Excellent cuisine. Every comfort for visitors. 'Phone, 35777 ?
AT Southern Hotel, 52 Lower Baggot street—Comfortable. Good catering. Moderate.—Miss Sheely, Proprietress. ?
AT Windsor Hotel, Westland Row—Visitors comfortably catered for. Garage. 'Phone, 984. ?
AT Pavilion House, 5 Gresham terrace, Kingstown—Select Board Residence. 'Phone 171. ?
ASHTON, Martello Terrace, Dun Laoghaire, near tram and train; most comfortable, homely; moderate; special winter terms; free garage. Tel. 192. 30 A.
A MOST up to date Hotel—Fitzpatrick's—just beside Westland Row Church and station. 2 C
COMFORTABLE Bedrooms, select Boardinghouse; Bed, Breakfast, 30/- week; late dinner optional.—Y 282, this office. 3 D.
HARCOURT—Cathcart House, Private Hotel, facing Stray; near station and Wells. 'Phone, 402. X
LEA House, Ballsbridge—Select Private Hotel; Paying Guests. 'Phone 956. 1 D
PORTRUSH—Cloughbolie," situated facing golf links and sea; en pension; garage. 'Phone 53. Proprietress. 12 X

The "Irish Times" will be posted for periods, however short, to readers. Postal Rates at foot. Copies of this journal can also be obtained at the following Cross-Channel Centres:—
Holyhead—Messrs. Wyman & Sons, Railway Bookstall. Liverpool—Messrs. W. H. Smith and Son, 101 Mostyn St.; Messrs. Eyrich and Co., Railway Bookstall. Llandudno Junction—Mr. Jones and Son, Station Road P.O. Colwyn Bay—Messrs. Wynn & Sons, Railway Bookstall. Chester—Messrs. Wyman & Sons, Railway Bookstall. Liverpool—W. H. Smith and Son, Central Station, Tithebarne street; Messrs. Wyman & Sons, Lime street Bookstall. Manchester—Messrs. W. H. Smith & Son, Carnarvon Buildings, Sanger road. London—Bookstall on the Departure Platforms at Euston Station; Messrs. Eyre & Spottiswoode, Ltd., Strand House, Portugal street, W.C., and Bookstalls at Charing Cross Station; Hotel Russell, Russell square; Strand Palace Hotel, Strand; Regent Palace Hotel, Piccadilly Circus, W.; Waldorf Hotel, Aldwych; Royal Automobile Club, Pall Mall, S.W.; Irish Times" London Office, 89 Fleet street, E.C.4; and morning publication at Wember Exhibition Bookstall and Wembley Park. Glasgow—J. Porteous & Co., 19 Royal Exchange Place.
INCLUDING POSTAGE.
Daily for 6 Days 3/6
„ 13 „ 6/6
„ 26 „ 4/5
„ 24 „ 6/-

EDUCATION.

MISS DOROTHY FORREST.
MIME
CLASSICAL & NATIONAL DANCING.
Miss Forrest will start Classes in Dublin and surrounding districts on Monday, October 12th.
BALLROOM DANCING.
For further particulars write to Miss D. FORREST, 4 Collemore Villas, Dalkey, Co. Dublin.

THE ASSOCIATED BOARD, R.A.M. and R.C.M. For Local Examinations in Music. Patron: His Majesty the King. President: H.R.H. the Prince of Wales, K.G. Honorary Local Representative for Dublin: George Idle, Esq., M.I.N.A., 52 Belmont avenue, Donnybrook. Local Centre Examinations (Syllabus A), March, April, and November-December. Entries close Oct. 14th (or, with extra fee, Oct. 22nd). School Examinations (Syllabus B), March, April, June-July, and October-November. Entries close Oct. 7th (or, with extra fee Oct. 15th). Syllabuses A and B, and Regulations, Syllabus, obtainable post free from the Hon. Local Representative, as above, or from the Secretary, 14 & 15 Bedford Square, London, W.C. 1.

28th ANNUAL EDITION
PATON'S LIST OF SCHOOLS.
AN AID TO PARENTS IN THE SELECTION OF SCHOOLS AND TUTORS.
Crown 8vo., 1 088 Pages. Price 5/-; Postage 9d.
Contains particulars, with illustrations, of Preparatory, Private and Public Schools for Boys; Tutors; Private and Public Schools for Girls; Domestic Science, Physical Training and Agricultural Colleges; Secretarial Training and Business Colleges, etc., etc.
Advice also given free of all charge.
J. and F. PATON, Educational Agents, 143 Cannon Street, London, E.C. 4.

BELFAST READERS
THE IRISH TIMES is due to arrive in Belfast at 9.10 a.m. If it is not delivered within a reasonable time please communicate with our Branch Office, 139 Royal Avenue.

LANDED ODDS! A magnificent new racing serial full of Turf thrills begins in the "Weekly Irish Times" to-day. Price twopence.

HORSES.

Wires—"Sewell's Dublin." Telephone—674.
SEWELL'S, DUBLIN.
ANNUAL BALLINASLOE AUCTION,
AT THE REPOSITORY, ON
THURSDAY NEXT, 8th OCT.
Commencing at 2 o'clock.
HUNTERS, THOROUGHBRED STOCK, etc.
Further entries should be posted at once.
SEWELL, SON & SIMPSON
AUCTIONEERS. (LTD.)

SHIPPING.

BURNS-LAIRD LINE
(INCORPORATED IN SCOTLAND).
DUBLIN AND GLASGOW,
CALLING AT GREENOCK
(PASSENGER AND CARGO SERVICE).
SAILING EVERY WEEK-DAY AT 6.30 P.M.
DUBLIN AND HEYSHAM
(PASSENGER AND CARGO SERVICE).
SAILING EVERY WEEK-DAY AT 7.30 P.M.
Full particulars may be had on application. All Passengers, Goods and Live Stock are carried, subject to the conditions specified in the Company's Sailing Bills.
BURNS & LAIRD LINES, LTD.,
71/3 NORTH WALL, DUBLIN.
Passenger Office:
16 WESTMORELAND STREET, DUBLIN.
Tel. 1039. Telgs.—"Burnsaird."

FRENCH LINE. C.G.T.
PLYMOUTH DIRECT TO NEW YORK
IN SIX DAYS.
"THE ROUTE THAT CUTS OFF THE CORNER."
Quadruple screw oil-burning Liner.
"PARIS".....Oct. 7
"FRANCE".....Oct. 14
PLYMOUTH TO WEST INDIES.
TRINIDAD, SPANISH MAIN and PANAMA.
Pelierin de Latouche, Oct. 13. Flandre, Nov. 10.
Cie Gen. Transatlantique Ltd., 22 Pall Mall, S.W. 1.

BUGSIER LINE.
WEEKLY SAILINGS.
HAMBURG
TO
CORK, DUBLIN & BELFAST.
Agent at Dublin:
A. MAGENIS, 9 BURGH QUAY.

THE BEST WEEK-END PAPER FOR DUBLIN People is the "WEEKLY IRISH TIMES."
Last Edition on Sale every Saturday morning.
Price Twopence.

McBIRNEY & CO.'S
Blankets, Down Quilts, Linen Goods, Sheets and all Household Requisites
Are famous for Value, Quality and Durability.
As Winter approaches the necessity for these goods begins to be felt and timely preparations ensure greater satisfaction. McBirney's Stocks are now at the high water mark and the items given below are priced much under current rates. Standard and reliable articles every one. Anything proving unsatisfactory is at once exchanged or replaced.

BLANKETS.
(Irish made Blankets exempt from duty.)
All Wool Blankets, excellent quality. Single Bed Size. Price, per pair, 25/6.
All Wool Blankets, same quality. Medium Double Bed Size, per pair, 31/-, and Full Double Bed Size, per pair, 38/-.
All Wool Blankets, same qualities. Double Bed Size, per pair, 42/-, 49/6, 55/-, 65/-, 75/6, 90/-, 100/-.
A very special offer of an All Wool Blanket, Full Double Bed Size, and a superior quality; only a limited number. Per pair, 29/6. Usual price, per pair, 47/6.

COTTON SHEETS AND PILLOW CASES (exempt from duty).
Frilled Pillow Cases, full size, will give excellent wear. Each 1/-. Plain Pillow Cases (buttoned), 20" x 30", deep hem; guaranteed to wash and wear well. Worth 1/6. Price, each, 1/-.
Exceptional offer—Bleached Twill Sheeting, linen finish, superior quality, will give years of hard wear, 2 yards wide. To-day's best value, per yard, 2/6.
Bleached Twill Sheets, Hemmed, guaranteed to wash and wear well. 2½ yards wide and 2½ yards long. Exceptional value. Per Pair, 12/6.
Same quality Sheets for single beds, per Pair, 7/6.
The famous Pyramid Sheets and Pillow Cases, the world's best value. We have now large stocks which we are offering at special low prices. Complete price list with samples of material post free on request.

PYRAMID SHEETS

SEE NAME *Pyramid* ON SELVIDGE

HOUSEHOLD UTENSILS.

The Overhead Kitchen Clothes Airer, complete with fittings, as illustrated. A necessity in every household. Size 8ft. long, price 8/-. Size 10ft. long, price 9/9.
ENAMELLED BREAD CROCKS. Lettered "BREAD," splendid value. Size 14" x 10½" x 12", price, 2/6. Size 12" x 9" x 12", price 6/6.
BREAD SLICERS. These superior, handy little machines are invaluable for quick cutting of Bread, Meat, and Vegetables. Each machine fitted with roller feed. Household size, special price only 26/6.

DOWN QUILTS.
(Irish made Down Quilts exempt from Duty.)
Down Quilts, ventilated throughout, in very attractive designs, plain sateen panels.
Single Bed Size. Price, each, 22/6.
Double Bed Size. Price, each, 28/6.
Down Quilts on rich printed effects, with plain sateen panel to tone. Single Bed Size. Price, each, 35/-, 42/-, 49/6.
Double Bed Size. Price, each, 45/-, 52/6, 60/-, 65/-, 79/6, 90/-, 105/-.

LINEN GOODS (exempt from Duty.)
Superior qualities of Household Linens at reduced prices—better value impossible.
Irish Linen Damask Tablecloths, pretty shamrock design. 2 yds. square. Price, each, 18/-. With Napkins to match, 24 inch square, per dozen, 36/-.
A remarkable offer of Bleached Dice Pattern Tablecloths, excellent for hard wear. Sizes 50 x 50", price, each, 3/6; size 50 x 60", price, each, 4/3; size 50 x 70", price, each, 4/11.
Hemstitched Plain Linen Tray Cloths, superior quality. Size 18 x 27". Price, each, 2/6.
Typed Linen Kitchen Rubber, very exceptional value. Size 20 x 29", price, each, 10½d.

VESTIBULE FOOT SCRAPER AND WIPER.
A strong, reliable article. Price, 12/6.

McBIRNEY & CO., Ltd., Aston's Quay, Dublin.

DRESS SUIT
CLERY'S FAMOUS DINNER JACKET SUIT, beautifully cut on the new principle of Ready-to-wear tailoring, and equal to the best tailor-mades. In excellent quality dress coating, silk facings. Lined Italian cloth. A really wonderful offer. Clerys Price 84/-
Also at £5 5 0, £7 15 0, and £8 8 0.

Correct
EVENING WEAR
for Men
Dress Overcoats
MEN'S DRESS OVERCOATS, newest single-breasted style, the correct coat for evening wear this season, beautifully tailored, and equal in style to most expensive tailor-made garments. Ready to wear. Clerys Price. Also at 5, 6, and 7 Guineas. 84/-
Evening Scarves
MEN'S WHITE ARTIFICIAL SILK EVENING SCARVES, fringed ends, smart style, and essential for evening wear. Clerys Price ..... Superior quality, 6/11. 5/11
Dress Shoes
MEN'S DANCING SHOES in patent leather, laced or court shapes. Good reliable wearing Shoes. All sizes, 6 to 10. Clerys Price ..... Superior quality, 15/6. Oxford style, same price. 7/6
Evening Socks
MEN'S ARTIFICIAL SILK SOCKS. Cotton feet; thoroughly reliable. Clerys Price, per pair, only 1/11
Dress Shirts
MEN'S DRESS SHIRTS, in the latest styles, plain stiff and pleated soft fronts. Stiff cuffs. Beautifully laundered. Clerys Price ..... Superior quality, 10/6. 8/11
Wing Collars
MEN'S EVENING DRESS COLLARS, in the latest shapes, round and square wings. Perfect fitting. Clerys Price, each. 9d.
Dress Ties
MEN'S BLACK SILK DRESS TIES. Essential for evening wear. Also white pique. In all the latest shapes. Clerys Price 1/11
Dress Gloves
MEN'S 1-BUTTON KID GLOVES, for dress wear. Good skins. Will wear well. Clerys Price, per pair. 3/11
CLERYS
CLERY & CO., LTD., O'CONNELL ST., DUBLIN.

Motor Matters, Cycles, &c.

MOTOR CARS.

A DEMONSTRATION R.S.A. Car at bargain price.—Woods, Westland Row. T

A SERVICE Depot that you can depend upon for reliable work.—Lindley and Nolan, Ltd., 57 and 58 Lower Baggot street, Dublin. T

RHODE CARS.

Some Shopsoiled and Demonstration Cars at BARGAIN PRICES.

F. S. Concessionaire: A. Percy Hunt. Dublin Agents: Keating and Lundy. } 206 Great Brunswick street. X

1925 ROVER, 9/20 h.p., Four-door Four Seater, with adjustable front seats. De Luxe equipment. Small mileage and used for demonstration purposes. Bargain.

INSPECTION AND TRIAL INVITED.

W. G. WILKINSON, LIMITED (late Rover Co. Ltd.), 16 LORD EDWARD STREET, DUBLIN. X

SUNBEAM AND ANSALDO CARS. Spare Parts and Efficient Service. Authorised Dealer, T. J. ROGERS, 45/6 SOUTH KING ST., DUBLIN T

MOTOR VEHICLE INSURANCE.

Send for Copy of our New Prospectus and note substantial reduction in premiums. SPECIAL RATE FOR FORDS £8 5/-.

FRANK GIBSON LLOYD & CO. LTD., 30 ANGLESEA STREET, DUBLIN. Phone 658 A

AUTO Hood Paint for Renovating Canvas Covers Particulars from Dockrell, Ltd., Dublin 26 19

A—LATE 1924 Morris Cowley Four Seater, in splendid condition, for Sale.—Sanderson, 24 Dominick street, Dublin. 30 A

ARMSTRONG, Siddeley Car, re-conditioned. Two and Four Seaters, 1924-25, six months' guarantee; also Morris, Citroen, and Ariel Cars, from £120.—Express Auto Co., 52 Dawson street, Dublin. 29 A

BELSIZE Four Seater, in good order; any trial and examination.—G. A. Brittain, Ltd., Hatch street, Dublin. B

CITROEN 11.9 4 Seater, 7,000 miles, perfect condition; bargain, £125. Morris Cowley (1923) Occasional Four, 7,000 miles, good as new, £160. Sunbeam 4 h.p. Motor Cycle, splendid condition, suitable for side car; £25. Address "Z 4327, Motor," this office. A

CAR Bargains—1924 Citroen 11.4 All Weather Saloon, coachwork by Chalmer and Horsfall, London; real leather upholstering; little used. Ford Saloon, coachwork and radiator by Broom and Whitehead, London; some back, tripper glass wind screen disc wheels; direct Ford in front. 1924 Ford Landaulette, London coachwork; in condition as new; 1923 Ford Sedan, as new. 1922 Ford All Weather Saloon Cabriolet, English coachwork, many extras.—Joseph Ferris, Church place, Portobello. 1 B

DAIMLER 30 h.p. Six Seater Landaulette, in excellent condition, at bargain prices; from £475.—Dudley Hire, Ltd., 243 Knightsbridge, London, S.W. 7. 'Phone—Sloane 3456. 24 10

DARRACQ Landaulette, in excellent running order; any trial given. Apply 18 Fitzwilliam square. 30 A

DARRACQ Touring Car; extensive repairs just completed; inspection invited; £85.—McDonnell, 92 Haddington road. 2 A

FORD Touring Car, 1920, right hand drive, perfect mechanical condition, recently overhauled; £25, bargain. Ralph Lynch, Motor Agent, 11 Upper Camden street, Dublin.

FOR Sale, Minerva Taxi, Silent Night Sleeve Valve Engine, in perfect order.—7 Upper Gardiner street. 30 A

FOR Sale, Six Cylinder Two Seater Paige Jewett, condition as new, mileage 5,000, will be Sold cheap. Seen at 149 Philibsboro' road. 30 A

FOR Sale, 35-40 H.P. Maudsley Landaulette, O.H.V. Warland rims, in good condition, cheap, or exchange English Two Seater or Ford.—Graham, Hyelands, Kilcock. B

FOR Sale, Crossley, 14 h.p., 1925, Colonial Touring Model, only five months in use, Balloon tyres, spare (never used); selling owing to owner's death; any trial by appointment. Address "Z 4390, Crossley," this office. A

FOR Sale, 1920 Rover, 12/15 h.p., 5 Seater, good appearance, perfect running order; any trial or inspection.—Y 57, this office. 1 B

FIAT, 15/20, Taxi Landaulette, dynamo lighting, detachable steel wheels; licensed for streets; splendid mechanical order; £195.—Y 164, this office. 2 C

FORD 1925 Touring in stock two months, slightly shop soiled, selling at cost for first cheque.—M. and J. Dawson, Maynooth. 3 D

FOR all Motor Body Work and Panelling—The City Wheel and Carriage Works Ltd. Great Brunswick street, Dublin. 14 X

HOODS, All Weather Side Screens, Upholstery, etc.—P. O'Brien, 32 Merrion square west. 29 22

HOTCHKISS Touring Car, G.A.V. lighting, detachable wheels, tyres almost new, hood and side curtains new; cost £1,350; accept £175.—Y 165, this office. 2 C

IMPERIAL Four Seater, in good order; any trial and examination.—G. A. Brittain, Ltd., Hatch street, Dublin. B

MOTOR Hoods Recovered Curtains and Motor Upholstery.—J. Hatrix, 11 South King street opposite Gaiety Theatre. 2 50

ROVER, Sunbeam, perfect condition, as new, overhauled; also Motor Bicycle, perfect condition. Apply 103 South Circular road, Portobello, Dublin. 30 A

ROVER 8 H.P. Two Seater, 1921, perfect condition, electric lighting; £60.—Y 97, this office. 1 B

MOTOR CARS CONTINUED.

ROVER Landaulette, detachable steel wheels, dynamo lighting, perfect mechanical order; accept £190. Y 168, this office. 2 C

ROVER 8 Two Seater Touring Car, electric lights and starter, disc wheels and balloon tyres; carry good order; any trial; £300.—Y 161, this office. 2 C

ROVER 8 Two Seater, splendid condition; cheap.—65 Lower Leeson street. 2 C

RHODE 4 Seater, 1925, small mileage, perfect all round; what offers? seen any time.—Y 155, this office. 3 D

STREET Taxi for Sale; splendid condition; police fitted; tax, insurance paid; meter fixed; ready for road.—Y 12, this office. 2 C

VULCAN Six Seater, new hood, speedometer, powerful lighting set, tax paid; £40; no offers. Address "Z 4462, Motor," this office. 2 A

ZEBRE, 9 H.P., Chummy model, in very good order, lighting and starting; taxed to end of year; insured to April.—G. A. Brittain, Ltd., Hatch street, Dublin. 1 B

10 H.P. 2 Seater Demonstration Mathis for immediate disposal. Apply "Z 4344, Motor," this office. 30 A

1923 BUICK 5 Seater 6 cylinder Touring Car, new April, 1924, done 20,000 miles, £200 cash; any trial or examination; excellent condition, owner driven; tax paid to end of year; all spares. Apply Y 3, this office. 30 A

1924 BUICK Majestic, 5 Seater, delivered August, 1924; privately owned; in splendid condition; £200. Address "Z 4345, Buick," this office. 30 A

WANTED

NEW or shop soiled Landaulette Wanted, by good writing maker; offer £250 cash and Rover Touring Car (1923 model) in payment.—Y 163, this office. 2 C

TRIUMPH Car, two or four seater, 1924 or 1925 model.—W 1585, this office. 8 26

MOTOR CYCLES.

A1—AFTER the Show, and before Stocktaking, call into any of the following Motor Cycles:—Sunbeam, P. and M., New Imperial, Diamond, Rover, etc.—Wards Bros., Ltd., Lemon street, off Grafton street, Dublin. T

A. W. Woods' Westland Row—B.S.A. Motor Cycles (four strokes), from 35 guineas. T

ADVANCES on Motor Bikes, Cars, Jewels.—M. Gorman, Pawnbroker, Windsorvero street (opposite Four Courts); any parcels. T

A 1926 Model Trusty Triumph Motor Cycle, cheaper and better than ever, now, only £162 10s., on Easiest of Easy Payment Systems; immediate delivery. Triumph Company (Ireland), Ltd., 12 St. Andrew street, Dublin. 27 10

A. J.S. 1925 2¾ Sports de Luxe, as new; taxed, insured; seen Dublin; trial.—W 1973, this office. 30 A

FOR Sale, B.S.A. Motor Bike and Sidecar, 4½ horse power; perfect order; tax paid to end of year; owner bought car; can be seen any time. Address "Z 4405, Motor Cycle," this office. B

ROYAL Enfield, 2¾, 1926 Model, unscratched, perfect; mileage 200; price £48; owner leaving.—Y 58, this office. 2 C

SCOTT Super Squirrel, 3 speeds, all on, as new, cheap.—Heskil, Molesworth place. 2 C

2¾ SPORTS A.J.S., perfect running order; new Lucas head lamp and horn, new covers and tubes; late 1924; very fast; must sell June; cheap.—Wilson Brothers, Rathgar avenue. 2 C

4 H.P. Triumph Combination, fully equipped; insured June, 1926; excellent condition; cheap.—Wilson Brothers, Rathgar avenue. 2 C

7/9 INDIAN Combination, dynamo lighting, perfect condition. Apply Y 66, this office. B

LORRIES, VANS, MOTOR AND STEAM HAULAGE.

COMMER Cars can now be obtained on the Hire Purchase System. Apply Collier, Main street, Bray, Co. Wicklow.

FORD Ton Truck, new tyres, solid disc wheels new, as new, price £255; new Cover and Cyls. £5 extra.—Young, Coneyburrow, Celbridge. 1 B

LIGHT 30 cwt. Lorry, excellent order, good tyres, £75.—Murray, Kilmeaden. 29 A

ACCESSORIES, TYRES, ETC.

ACCUMULATORS, all sizes, ready charged, in stock; Starting, Wireless, H.T., etc.—Scientific Works, Charlotte street, Harcourt road. 2 A

CROSSLEY Tender Parts for Sale, including complete Engine, Wheels, Tyres, Chassis, etc.; also a number of 1920 Dodge Parts.—H. S. Given, Monaghan. 2 A

HOODS to fit Overland cars in stock, complete with side curtains, £25; send your order at once immediately before the stock is exhausted; first come first served.—Gilbride, Sligo. 20 2

BICYCLES.

A1—NUMEROUS Pedal Cycles to be cleared before Stocktaking. Prices to suit all intending purchasers. Call and enquire at Wards Bros., Ltd., Lemon street, off Grafton street, Dublin. T

A 1926 Model Trusty Triumph Bicycle, cheaper and better than ever, now, only £6 19/6, or on Easiest of Easy Payment Systems; immediate delivery.—Triumph Company (Ireland), Ltd., 12 St. Andrew street, Dublin. 27 10

PREMIER Cycles are the best value on earth; fitted with oil bath, gear case, three speed gear, B 90 saddle, £10 10/.—Kelly, Bachelor's Walk, Dublin.

RALEIGHS, 1926, deposit £1 and 12 instalments of 11/3. Swifts £1 1/- deposit and 12 instalments of 9/1; Humbers, 12 equal instalments of 15/2. Wonderful bargains for cash.—Bates Brothers, Chatham street, Grafton street. 2 E

SACRIFICE—Lady's "Rose" Bicycle (cost £15), owner nervous, £3 10/.—Y 308, this office. 2 C

TWO Ladies' Bicycles for Sale, Rudge Sun 12 Cycle road. 1 B

CHAUFFEURS, MECHANICS.

WANTED

CHAUFFEUR (Cert.), any make car; strict T.T.; can do, if well recommended.—G 615, Irish Times Branch Office, Kingstown. 2 C

FITTER required for repairs to heavy motor lorries; state age, experience, wages, and attach copies references.—Box E 9496, Kenny's Advertising Agency, Dublin. T

WANTED, Motor Mechanic who understands repairs and overhauls of all makes of cars. Capable of looking after electric light plant; must be strictly T.T. and reliable man. Address, stating wages and with reference, to—"Z 4391, Mechanic," this office. 1 B

Great Care is taken that Advertisements in all parts of this paper Appear Correctly; but no Liability is undertaken for any Error; or in the Omission of any Advertisement, and the Proprietors Reserve the Right to Omit, or Alter any Advertisement, No Matter where or by Whom Accepted.

SCALE OF CHARGES FOR SMALL CLASSIFIED ADVERTISEMENTS

(PREPAID).

12 words or under, 1/-.

Every succeeding word, One Penny.

4 consecutive insertions FOR price of 3

This concession does not apply to advertisements set in display form or placed contrary to our classification.

Box Office address counts as three words if replies are to be called for at Head Office, or, if they are to be sent by or called for at any Branch Office, as four words. Postage extra.

Advertisements not prepaid are charged at a minimum of 2/- per insertion.

Publication of these advertisements is not guaranteed on any particular day.

TRADE AND "MATRIMONIAL" ADVERTISEMENTS IN THESE COLUMNS 1/- PER LINE.

SITUATIONS VACANT.

ORIGINAL Testimonials should not be enclosed with replies to advertisements.

(25/9/'24).

IRISH TIMES, LTD.,
WESTMORELAND STREET, DUBLIN.
Telephone Nos. 5056—5037.
BRANCH OFFICES:—
BELFAST—139 Royal Avenue.....'Phone 1787
CORK—35 Marlboro' Street.....'Phone 1054
LONDON—89 Fleet Street, E.C.4....Central 4350
MANCHESTER—24 Market Place.....City 3044
GLASGOW—54 Gordon Street.....Central 54.

LOST AND FOUND.

LEFT in ladies' room, Robert's Café, Tuesday, 12.30, gold Wristlet Watch, engraved. Reward if returned to Mrs. Bean, Herbert street, Widow. 20 A

LOST, September 30th, between Clare and Grafton streets, Envelope bag, containing ten pounds, in notes and sovereigns, diamond ring. Reward, Mrs. O'Reilly, 3 May street, Drumcondra Park.

LOST, between Ballybrack and Stillorgan, Motor Tools; also Pair Waterproof Leggings. Under please communicate Large, Farmhill, Dundrum. 3 B

LOST, Brown Morocco Letter Case, containing bank notes, driving licence, etc.—Reward, Mitchell, 18 South Frederick street.

SITUATIONS VACANT.

ABANDON Unemployment—Appointments: Electrical Engineering—Mr. J. Boland to Ballinasloe; Mr. J. Duggan to Clonmel. Cable—Messrs. O'Sullivan, Kissane, Wireless—Messrs. O'Sullivan, Richmond, O'Gorman, O'Doherty, appointed this week. Parents and Guardians should write for Prospectus, &c.—Atlantic College, 25/47 Henry street, Dublin. 29 A

A.C.I. Pupils at Okerry's Commercial School, 17 Great Strand street, Dublin, on leaving the required standard of proficiency in Shorthand and Typewriting are assisted to situations.

BECOME a Certified Bookkeeper. Individual Postal Tuition. Fee 10/- month. Position found when qualified, or fee paid. Bookkeeping Institute, 109 City Correspondence College (Dept. 402), 89 New Oxford street, London.

CONFECTIONER.—Wanted, young Lady first class in all branches of confectionery; outdoor; state reference and salary. Address "Z 4334, Lady," this office. 30 A

CLERICAL Housework £3 weekly easily earned. Enclose envelope, T. Beresford, 72 Glenthorn road, London, W. 6.

ENGINE, sum Wanted; must have thorough knowledge and experience of crude oil and gas engines and refrigeration; enclose copies of references. Address "Z 4425, Mech," this office. A

GROCERY and Hardware—Wanted young man (Protestant) as junior Assistant, indoor, country town, state terms and copy references to immediately. Address "Z 4330, Man," this office. 30 A

GROCERY and Provisions—Wanted immediately, smart Junior Assistant; apply with reference, stating age, religion, and salary expected (indoor). Address "Z 4411, Assistant," this office. 2 A

GOOD House offered young Protestant Lady in return for assistance in housework and care of garden, small salary; Co. Dublin.—Y 109, this office.

HARDWARE—Wanted, for important country town, an experienced Resident Assistant Manager, to take charge of fine end of business. Preference to an assistant with some knowledge of the requirements of broadcasting appliances. Address, with copies of testimonials and references to last or present employer, stating salary expected, to "Z 4388, Assistant," this office. A

JUNIOR Clerk (Protestant) Wanted; shorthand, typing, telephone; short hours; 15/- weekly. Address "Z 4459, Clerk," this office.

LADY Typist and Shorthand Wanted; state experience, if any, and salary expected.—Y 207, this office.

LINOTYPE Operator (Protestant) Wanted; mechanical; good man liberally dealt with; state average output and wages required. Address "Z 4435, Operator," this office. 2 C

LADY Traveller Wanted to Travel through Free State in Interest of Commercial House, selling attractive Proprietary Articles to grocers and chemists; all expenses paid; state previous occupations, age, and where educated; also salary expected.—Y 101, this office.

MILLINERY, Underclothing—Wanted, experienced Saleswoman (Protestant) for above departments, in Dublin; state experience, salary indoor. Address "Z 4437, Saleswoman," this office.

MOTHER'S Help, Protestant, Wanted, for three children, aged 3-6 years; near Blackrock; £36.—Y 271, this office.

OUTFITTING—Apprentice required.—Y 185, this office. 2 D

CHAUFFEURS CONTINUED.

WANTED, Chauffeur and General Man, private house; state age and experience.—Y 279, this office.

DISENGAGED

MOTOR Driver, 25, well recommended, seeks situation; private or commercial; any make of car; also running repairs; 2 years' experience; strict T.T.; cash security.—Y 190, this office. 2 C

MOTOR Mechanic, 14 years' experience with oldest city firm, capable of doing all classes of repairs and overhauling; could take charge; city preferred.—Y 205, this office. 2 C

SITUATIONS CONTINUED.

PHOTOGRAPHY—Vacancy occurs in leading Dublin Studio for a first class Retoucher. Apply, in confidence, to "Z 4475 Retoucher," this office. 3 F

REQUIRED, for Foreign Exchange and Banking Office, well educated Youth, age 20-21, who can give experience and salary, expected.—Y 277, this office. 1 B

SMART intelligent Youth required as Apprentice, to Cutting Room of high class Tailoring firm; good family and appearance essential; moderate fee.—Y 183, this office. 2 D

START a Business in Drapery, etc., from £1 upwards. Special attention to beginners. Sure living. Write for advice and list 11 Cavaina. Dept. D 143, Broadstairs, London, E.C. 2

WANTED, Mother's Help, daily, gentlewoman, R.C. Reply, stating age, experience, salary, 919, Irish Times Branch Office Baggot street Bridge. 2 B

WANTED, Lady Help (Protestant), good plain cook, not under 25 years of age; three in family; good individual attention.—Principal, H. Lloyd, B.A., Classical Scholar.—Y 291, this office.

WANTED, Immediately, Useful Help, Catholic, for Lesson Park; must be trustworthy and used to children.—W 1990, this office. 30 A

WANTED, Office Assistant, typewriting, invoicing; state salary.—Y 192, this office.

WANTED, Man to wheel Bathchair; well recommended.—44 Upper Rathmines.

WANTED, a smart Lad, for city office; must be a good writer, and anxious to get on; one leaving school not objected to; nominal wages to commence.—Y 290, this office.

TYPEWRITING AND COPYING SERVICES.

ANY volume Legal, Literary, Copying at shortest notice. Expert Shorthand Writers available per hour. Rapid service, confidential correspondence, all translations, verbatim reporting. 'Phone 4557.—Engineering Secretarial Service, 35 Dawson street. T

TYPEWRITING or MSS. copied carefully and promptly 1/3 per thousand.—W 1729, this office. 28 A

REPRESENTATIVES WANTED.

AGENTS REQUIRED FOR IRISH FREE STATE BY OLD-ESTABLISHED FIRM OF ENGINEERS AND IRON FOUNDERS IN GERMANY SPECIALISING IN SPECIAL MACHINERY AND GENERAL ENGINEERING. REPRESENTATION ON COMMISSION BASIS. ONLY REPUTABLE FIRMS NEED TO APPLY. Address "Z 4477, Agents," this office.

AGENTS Wanted throughout United Kingdom, Canvass Shopkeepers; remunerative. Address "Z 4460, Agents," this office.

BUCKRAM Hat Shape Manufacturers require an Agent, with entre to Wholesale Millinery Departments, to Sell to the wholesale, on commission basis. Please write, Everton and Co., Ltd., Salmon street, Manchester. 30 A

DRIED Fruit, Canned Goods, etc.—Wanted by Liverpool Importers and Merchants, Agent for Dublin. Other agency not objected to. Write "Agent," W. H. Smith and Son, Hornby House, Liverpool. 3 B

REPRESENTATIVE, reliable, with connection, to sell Advertising Tape, good references required; sole territory given; salary and commission; state age and experience Address "Z 4463, Representative," this office. 3 D

WHOLESALE Tea and Sugar Merchants require Representative, with connection, for Counties Louth, Monaghan, Cavan, Leitrim, Longford and Westmeath. Replies to state age, with full particulars previous experience will be treated confidentially, Y 204, this office. 4 B

LEGAL APPOINTMENTS.

WANTED, by leading firm Dublin solicitors, smart Young Law Clerk, principally for Conveyancing and Chancery; liberal salary and good prospects.—Y 181, this office. 30 A

YOUNG Solicitor, recently qualified, seeks position. Address "Z 4448, Solicitor," this office. 2 A

MEDICAL APPOINTMENTS.

APPRENTICE—Pharmaceutical Chemist has vacancy for youth with Prelim passed; fee required, which, with equivalent amount, will be returned in service.—W 1992, this office 30 A

AN experienced Nurse would go as Invalid Attendant, or to make herself useful; highly recommended.—19 Parnell square.

CHEMIST'S Assistant, young, energetic, seeks post, town or country; well recommended.—Y 284, this office. 3 F

CHEMIST'S Assistant required, busy provincial town, South; veterinary and proprietaries knowledge essential; send full particulars. Address "Z 4379, Assistant," this office. A

CLERK'S Double Bowl Dental Spittoon for Sale, cheap.—Y 230, this office. 2 C

CHEMIST'S Junior Assistant seeks situation; well recommended.—Y 256, this office.

MEDICAL Hall, large Provincial town, near Belfast; Bexall and Kodak agencies; prosperous business.—F. Moore, c/o Messrs. T. McMullan and Co., Belfast. 30 B

NURSE Companion to Lady, Gentleman, refined; city, suburbs; doctor's reference.—Y 281, this office.

PHARMACEUTICAL Assistant, having seven years' experience, seeks position; excellent references; strict T.T. Address "Z 4399, Assistant," this office. B

SURGEON Dentist wishes to train refined young Lady as Secretary Attendant.—Y 120, this office. 1 B

WANTED, lady Typist Nurse, to help housekeep, and do typing in Nursing Home in Dublin; send copies, and give full particulars of experience; state salary expected. Address "Z 4400, Nurse," this office. 1 B

YOUNG Lady (shorthand typist, late secretary to Doctor) seeks similar position; highest references. Address "Z 4435, Lady," this office. 2 C

ALL MORRIS MODELS

include Spick and Span Appearance, Unequalled Value, Absolute Comfort, Every Convenience, Supreme Economy in Maintenance, Enormous Mileage to the Gallon, Acknowledged Social Prestige,

12 MONTHS' FULL INSURANCE

and a whole host of other things.

SOLE AGENTS:
G. A. BRITTAIN, LTD.
SHOWROOMS—4, 5, 6 & 7 LINCOLN PLACE.
Service Depot—HATCH STREET, DUBLIN.

MORRIS PRICES in Irish Free State

MORRIS COWLEY MODELS.	
Two Seater	£167
with F.W.B.	£206
Occasional Four	£205
with F.W.B.	£218
Four Seater	£221
with F.W.B.	£230
Coupe Fixed Head (F.W.B.)	£238
2-Door Saloon (F.W.B.)	£285
MORRIS OXFORD MODELS.	
Two Seater	£295
Four Seater	£308
Coupe Folding Head	£338
,, Coupe	£350
Cabriolet	£395
Four-Door Saloon	£415
Landaulette	£420

Freight extra on above prices.

W. B. CRAWFORD (DUBLIN) LIMITED

Phone Dublin 1692

Have both the equipment and the experience necessary to keep your Overland one hundred per cent. efficient throughout its long and useful life. Service counts.

W. B. CRAWFORD (DUBLIN) LTD., 29 DAWSON STREET.

Overland

Prices from £185

IRISH FREE STATE DISTRIBUTORS

LINCOLN & NOLAN, LTD.

57 AND 58
Lower Baggot Street
'Phone - - Dublin 943

CHARACTER

There's nothing flashy, flighty, gaudy or snobbish about the "Austin" family—they're all well-mannered, sterling, upright and dependable—the product of culture and grit. You'll understand exactly what we mean if you come for a quiet little run at our expense on

The Austin Twelve

Notes and Hints of Interest to all Motorists will appear to-morrow (Tuesday).

If you should happen to be at Olympia this week

You will find nothing there that is for one moment to be compared with the car values at the Dublin Depot of the Peugeot Co. We are having an

End of the Season Sale of Powerful Peugeot CARS.

More space is required for fresh consignments of smaller cars which will shortly arrive.

38 h.p. 6-Cylinder 7-seater Touring Car. Brand new £595

(Was £950)

Another of above—A Demonstration Car, guaranteed £340

20/65 h.p. Knight Engine Cabriolet Elkington coachwork. Identical chassis to that winning this year's Gras 1 Prix Touring Car Class. Also winner of this year's Klausen Hill Climb, Switzerland, beating all classes. Brand new..... **£900**

(Was £1,250 Cat)

Hot-1 Private Omnibus, beautifully equipped, seating sixteen, Brand new £625

(Was £900)

1½ h.p. Touring Car, 7-seater. Brand new £435

(Was £625)

Peugeot
THE GREAT FRENCH CARS

PEUGEOT CARS (IRELAND), Ltd
40 Dawson Street, Dublin.

MONEY, PARTNERSHIPS ETC.

LOANS arranged daily.—32 South Frederick street, Dublin. 18 14

WANTED, a Working or Sleeping Partner to take an Interest in a Genuine Outfitting Shop; capital £50 to £100.—Y 294, this office.

YOU cannot do better than require a loan from £5 to £500 upwards; reasonable interest; Dublin only.—W 1463 this office. 15s 13

£5 TO £500 Advanced privately on approved personal security of borrower at as extremely low rate of interest; loan can be repaid by small instalments to suit. Call or write for particulars, 8 Ferguson and Co., 1 Garfield street, Belfast.

HOTELS AND RESTAURANTS. OFFICIALS, SERVANTS, ETC.

POSITIONS VACANT

HOUSE Steward Wanted for the Royal County Down Golf Club, Newcastle, Co. Down. Apply, with copies of testimonials, stating qualifications and salary expected, to the Hon. Secretary, Mr. F. H. Rogers, Union Club, Belfast.

WANTED, 2nd week in October, a good plain Cook, for hotel; must have a good reference; kitchenmaid kept; good salary to a suitable girl. Apply Mrs. Grealy, Roscrannon.

WAITER Wanted; must have a smart appearance and able to produce references for the past two years. Apply, with full particulars, to Y 310, this office.

EMPLOYMENT WANTED.

APPLY—Hotel Staff, men, women, all capacities; go anywhere.—Kennedy's, 66 Sackville street. B

HEAD Boots or Night Porter seeks engagement; excellent references.—Y 305 this office.

TWO Sisters, Cook and Waitress, in good hotel or country house; highest references. R.C.; 3 years last place. Address "Z 4454, Girls," this office. 2 B

WAITRESS seeks position, in hotel or club; good reference. Address "Z 4456, Waitress," this office. 2 B

EMPLOYMENT WANTED CONTINUED.

YOUNG Lady wants a position as Companion or Help to lady; Protestant preferred.—Y 80, this office. 1 B

YOUNG Girl seeks position as Junior Clerk in any office; fully certified shorthand typist and bookkeeper. Address "Z 4008, Girl," this office. 1 B

YOUNG Girl, Protestant, wishes to go as an Apprentice to Drapery and Provisions; highest references. Reply to E. Lanigan, Schull, Co. Cork. 2 A

YOUNG Lady wishes position as Companion of Mother's Help; good home rather than high wages. Y 285, this office. 3 D

MALE SERVANTS WANTED.

EXPERIENCED Protestant Butler required for country house; send references and full particulars. Address "Z 4410, Butler," this office. 2 C

WANTED, Pensioner (Protestant), no family, as Lodge-keeper and Postman; able ride bicycle. Address "Z 4529, Pensioner," this office. 1 A

WANTED, Groom, single; ride, exercise good stepper; state wages (indoor); religion, height, weight, experience; references.—Winter, Killucan. 1 B

WANTED, experienced Pantry Boy or young Footman; recommended, country; send copies; state age, wages. Address "Z 4440, Boy," this office. 2 C

WANTED, General Man, with Wife and Son, able to plough and look after garden, also some knowledge of Friesian cattle; one or two able to milk; son also to drive; other pony and trap, help in garden, and make himself generally useful; free house, milk, and vegetables near Limerick; send copies of references; state wages expected. Address "Z 4424, Man," this office. 2 A

WANTED, Indoor Manservant; must drive Ford and do repairs, understand waiting table and housework; wages £26 weekly all found; R.C. preferred. Address "Z 4451, Man," this office.

WANTED for country, trustworthy Man as Indoor Servant; must be highly recommended; quiet, comfortable, country place; state age, wages expected Address "Z 4474, Man," this office. 3 F

STEWARDS AND GARDENERS WANTED.

WANTED for Northern Ireland, Lady Gardener, R.C., knowledge fowl, dairy, make herself generally useful. Address "Z 4404, Gardener," this office. 1 B

WANTED, single handed Gardener; fruit, flowers, vegetables, greenhouse. Send copies, state age, terms (house, potato ground, fruit, coal). Y. 182, this office. 2 A

WANTED, Gardener, with experience laying out grounds and landscape work—Maunsy, Ballsbridge.

WANTED, Working Land Steward, for dairy farm; send testimonials and state wages expected; Address "Z 4456, Steward," this office.

WANTED, near Bray, good Gardener General; 27/- weekly, rooms, coal, vegetables; Wife good Laundress, housework; copies only of discharges. Address "Z 4476, Gardener," this office. 3 D

MALE SERVANTS DISENGAGED.

COACHMAN, General, disengaged; care motor; married; R.C.; no family. Address "Z 4382, Coachman," this office. 1 B

FISHERMAN, Gamekeeper seeks re-engagement; 20 Yrs. experience; wife cook, housekeeper. Address "Z 4357, Fisherman," this office. 30 B

GROOM, Motorman, married, wishes job; trustworthy; sober. Address "Z 4472, Groom," this office.

HERD Caretaker or Shepherd, married, Protestant, no incumbrance, highly recommended. Address "Z 4471, Herd," this office.

RESPECTABLE young Man seeks situation; understands all indoor work; excellent references. Address "Z 4412, Man," this office. 2 C

SUPERIOR Couple disengaged shortly; wife cook, understands all indoor work; excellent references. Address "Z 4445, Couple," this office. 2 A

YARD General Man, work in garden, help in house; wife good cook, dairy; middle age; no family.—Y 158, this office. 2 A

YOUNG Man seeks situation as Porter or Inside Servant; no experience; age 19. Address "Z 4413, Man," this office. 2 A

STEWARDS AND GARDENERS DISENGAGED.

A LAND Steward open for engagement; first rate tillage experience; well up in pedigree stock of every description; has active, energetic, and good manager; strongly recommended. Particulars from Drummond's, Dawson street, Dublin. 2 C

EXPERIENCED Gardener seeks situation; first class references; disengaged.—W 1917, this office.

GENTLEMAN seeks any Outdoor employment; experienced Steward or Gardener; excellent referencs. Address "Z 4369, Gentleman," this office. 1 B

GARDENER (Working) desires engagements; thoroughly experienced all branches; highly recommended; single.—Y 209, this office. 2 A

GARDENER, (Working), experienced in all branches; disengaged owing to family going away; eastside gentleman's place; can be highly recommended.—Hayes, 9 Swan place, Monkstown road.

STEWARD Gardener, working, competent both departments; married; Protestant. Address "Z 4416, Steward," this office. 2 A

DOMESTICS WANTED.

GIRL, 15-16, for light Housework and assist with baby (indoor); must be strictly honest, and well recommended. Apply 21 Wesley road, Rathgar.

MISS Clifford, 5 8th. Frederick street, wants reliable Maid, Cook-cleaning, and H.P. inside. 2 A

SMART young Daily Worker Wanted.—60 Grosvenor road, Rathmines.

WANTED, young country Girl, Protestant, as Working Housekeeper or General; good cook and housework, all duties.—McFarland, Lisbury, Greystones.

WANTED, young Girl, leaving school, to train as Housework; wages £13 and uniform. Address "Z 4450, Domestic," this office.

WANTED, nice, steady Girl; uniform provided; good references essential. Apply, stating age, wages when at liberty, also state height, to Mrs. Cassidy, 89 Tulse Hill, London.

VACANCIES FOR SERVANTS.

There are many Vacancies in the REGISTRY of the "Irish Times" for all classes of Trained and Untrained Servants. Good wages offered. No fees charged. MATRON can recommend comfortable Homes where Servants can stay while waiting for situations.

COOKS AND DAIRYMAIDS WANTED.

A NUMBER Cooks (Cook Generals) for Dublin, London.—Kennedy's, 66 Sackville street.

COOK General, young, Wanted immediately; must be a good cook, savouries, pastry, bread, etc.; house parlourmaid kept; good wages. Call mornings or write to Mrs. C. J. Murphy, 75 Highfield road, Rathgar. C

COOK General Wanted for London; also Nurse, two children, all duties, some assistance; also good Cook General for Rathmines; all must be well recommended. Call between one and five to-morrow (Tuesday) afternoon 53 Belgrave square, Rathmines.

MOTHER and Daughter required as Cook General and Parlourmaid for Belfast suburb; previous experience and good references essential; three in family. Apply, stating wages required, to Box No. 1817, Irish Times Branch Office, Belfast. 30 A

WANTED, end October, trustworthy young Cook, R.C., country girl, next Kingstown; help small dairy, small washing; state particulars, age, wages, enclose copies.—No. 1588, Irish Times Branch Office, Blackrock.

WANTED, young Cook General. Send full particulars, Mrs. Stewart, Loughton, Kingstown. 2 A

WANTED, experienced Cook General, Monkstown; must have good references; under 35; small family; good wages. Apply 3 Sackville avenue, Kingstown. 2 A

WANTED immediately, good experienced Cook; help given; dairy, fowl; 2 miles from Bray, one quarter to chapel.—O'Otier, Wingfield, Bray. 2 C

WANTED, experienced Cook General; must be good cook; house parlourmaid kept; state age, wages, and references.—Miss Mitchell Henry, Bonnabosher, Letterfrack, Co. Galway.

WANTED, good Cook General and House Parlourmaid until Wednesday, 14th October; small laundry, well recommended. Pembroke Township.—923, Irish Times Branch Office, Baggot street Bridge.

WANTED, experienced Cook General and House Parlourmaid for London. Apply Mrs. Bernard Grimite House, Pembroke road, on Tuesday, October 6, afternoon or evening.

WANTED at once, very good Cook for guest house; enclose copies, state wages.—Y 213, this office.

GENERALS WANTED.

A GENERAL Wanted, R.C., plain cook; well recommended. Apply 19 Pembroke Park.

A SUPERIOR General Wanted; small washing; South Circular road, Kilmainham.—Y 309, this office.

CAPABLE young General required, outdoor preferred; small family.—Lissenoan, Templeogue road, Terenure.

GENERAL Wanted, good plain cook and laundress, for country town; farmer's daughter might suit; good references essential Address "Z 4410, Cook," this office. 1 B

GENERAL required; must have first class references; good wages. Apply, between 7 and 8 p.m., 42 Kenilworth square, Rathmines. 2 A

GOOD General Servant Wanted for three in family; small washing, good plain cook, early riser. Call after 4 o'clock on Monday or Tuesday, Bellevue, Strand road, Merrion; must be recommended.

GOOD General required; must have had previous experience; conformable home to girl; help given with rough work; fare paid. Apply, stating age, wages required, etc., Robert, 80 Broom road, Teddington.

GOOD General Wanted for small family, Ranelagh; cut-throat; good laundress.—Y 313, this office. 4 D

I. O.M.—Wanted, good General, used to children Address "Z 4414, General," this office. 2 A

IRISH Lady requires General 21st October; must be good cook; three in family; wages £32 to commence; fare paid after two months' service. Write Mrs. Cowan, 10 Fairgher road, Upper Norwood, London.

LADY living in Kingstown requires competent and reliable General; two in family. Apply, enclosing copies of references, Y 251, this office.

SUPERIOR General Wanted, November 1st, for Liverpool; good wages £30, rising to £36 in three months if satisfactory. Reply with references, Y 183, this office.

WANTED, General Servant, Rathmines district; good wages to suitable applicant. Apply, stating age, and enclose copy references, Y 86, this office.

WANTED, General, family two; good wages, comfortable house. Call 24 Main street, Blackrock.

WANTED for Kingstown, a good, trustworthy General (Protestant), good plain cook, small washing; two in family; comfortable home.—J 38, Irish Times Branch Office, Kingstown. 4 B

WANTED, early General; washing and cooking; 10/-. Apply 3 Sackville avenue. C

WANTED, General, two in family; wages £40 to £45; age 25/40; fare paid if remaining six months. 91 Alexander road, London, N.W. 8 4 B

HOUSE AND PARLOURMAIDS WANTED.

HOUSE Parlourmaid Wanted, experienced; housemaid kept; £25 and laundry; copies.—Miss Fleming, Harraghcor, Goodwick, Kilkenny.

HOUSEMAID Wanted by 8th October, young, strong; some washing and mending. Apply by letter only, with copies discharges, Mrs Fitzgibbon, 10 Merrion square, Dublin.

HOUSEMAID (Protestant) Required, middle of October; country; needlewoman; £30 month inwards; send copies, state age Address "Z 4439, Housemaid," this office. 2 C

HOUSE Parlourmaid Wanted for small residential town in Surrey 20

FORRESTS' AUTUMN SALE
OF
Golf Coats, Jumpers and Skirts
FOR ONE WEEK ONLY.

The very latest models are included in this sale and it is advisable to make an early selection as some of these offers cannot be repeated

As sketch—10 dozen Wool House Coats, plain and fancy stripes, large fitting. Shades: Black, White, Saxe, Putty, Brown, Fawn, Rose, Fawn, Saxe, Grey, Maure, Grey, Black, Purple. Worth 12/11 Clearing **9/11**

4 dozen only Heavy Brushed Wool Cardigans in Brown, Fawn, Grey, and Green Heathers. Worth 21/9 ..... **15/11**

5 dozen Silk and Wool Bouclette Cardigans, smart for house wear. Shades: Fancy, Crimson Mastic, Mastic, Maure, Black, White, Green, Tan, Tan/Gold. Worth 29/6. **24/9**

3 dozen Fancy Jacquard Wool House Coats in pretty shades of Gold, Saxe, Grey, Brown, Mastic. Worth 18/11. Clearing **14/11**

Swiss Silk and Wool Sports Cardigans in all newest designs, just received. **33/9.** 42/- to **63/-.**

10 dozen Special Line Wool Jumpers, V and round necks, 3 and long sleeves. Were 12/11. Clearing ... **8/11**

5 dozen only Fancy Wool Jumpers, with Eton Collar and tie, to tone, in shades of Brown, Golden Fawn, Crimson/Fawn. Worth 17/11. **12/11**

A very smart selection of Heavy Artificial Silk Jumpers, plain shadings, with and without collars. Worth 21/9. Clearing **16/11**

6 dozen Fine Wool Jumpers, with adaptable and low Eton Collar, as sketch, with and without buttons. Shades: Saxe, Helio, Cedar, Rosewood, Tan, Crimson, Grey, Fawn. **32/6, 27/6 and 16/11**

3 dozen Wool Polo Jumpers in plain colours and check effects. Worth 17/11. Clearing **12/11**

6 dozen Wool Polo Jumpers, fine stitch. Shades: Grey, Helio, Rose, Tan, Mastic, Black, White. Clearing ....., **16/11**

We have released from Customs a very smart selection of Swiss Artificial Silk Jumpers in Short and Tunic shapes, with and without collars.

We are clearing all our Stock of Crepe and Silk Blouses and Shirts much under cost price, from 27/11 to **11/9**

Post paid on orders over 20/-.

FORREST & SONS, Ltd., Grafton St. and Wicklow St., **DUBLIN**

DOMESTICS CONTINUED FROM PAGE 2.

RESPECTABLE settled General wishes place small family; highly recommended.—Y 35, Irish Times Branch Office, Kingstown.

RESPECTABLE, trustworthy Outdoor General; long character; 10/- weekly; well recommended.—Y 254, this office.

YOUNG country Girl as General, small private family; good plain cook. Dublin preferred.—Y 74, this office.

YOUNG General some experience, small family, city; well recommended.—Y 261, this office.

YOUNG General, plain cooking, small family, city; highly recommended.—Y 160, this office.

YOUNG General, plain cooking, small family, city; highly recommended.—Y 148, this office.

YOUNG Country Girl, 17, wishes to be trained thoroughly as Cook; Dublin or Kildare preferred. Address "Z 4461, Girl," this office.

HOUSE AND PARLOURMAIDS DISENGAGED

EXPERIENCED Housemaid, Upper or Single; good gentlewoman; R.C. Address, "Z 4485, Maid," this office.

HOUSEMAID or Housemaid Waitress, young, experienced; highly recommended.—W 1858, this office.

HOUSEMAID, experienced; can be very highly recommended.—57 Lower Mount street, Dublin.

HOUSE Parlourmaid, young, excellent reference; good character.—Apply Mrs. Sculpteur, 12 South Anne st.

HOUSE Parlourmaid disengaged shortly; highly recommended.—Apply Mrs. Oliver, Donnybrook, Dublin.

RESPECTABLE young country Girl, little experience, desires situation as Housemaid or Minor Parlourmaid; small family; city preferred; highest references. Address, "Z 4480, Maid," this office.

YOUNG House Parlourmaid, partly trained, washing; Cathedral preferred. Protestant.—F. M., Irish Times Branch Office, Kingstown.

YOUNG girl wishes situation as House Parlourmaid or Housemaid; would do as General; well recommended. Address "Z 4468, Girl," this office.

NURSES DISENGAGED

BABY Nurse, disengaged; excellent reference, England or Ireland.—Garrity's Office, 52 Lower Leeson street. 1 B

CHILDREN'S Nurse disengaged; excellent reference; city; highly recommended by last lady; wages £40; R.C.—No. 1593, Irish Times Branch Office, Kingstown.

LADY recommends superior Nurse; thoroughly experienced, entire charge infant; go any part Midland Counties; disengaged now.—Y 119, this office. 1 B

LADY recommends respectable young girl for children; can mend, darn, and sew.—Y 278, this office.

YOUNG Girl, with some experience as Nurse-maid and General Help seeks situation; Kingstown or neighbourhood; willing to be trained.—Miss Reid, Irish Times Branch Office, Kingstown. 2 A

YOUNG Nurse or General, small family, city; highly recommended.—Y 259, this office.

KITCHEN LAUNDRY ETC. DISENGAGED

LADY Irish Congress recommends Kitchenmaid, who has been in her service 2½ years; R.C.; age 17. Write Mount Congress, Waterford. 3 C

SPECIFIC ARTICLES.

ARMY Blanket.—First selection, 4/- each.—Colgan, 25 Chancery street. 25 28

ANTIQUE oblong Wedgwood and Gold 5 light Candle Chandelier, wired for electric light, beautiful and unique; must sell. Apply Y 191, this office. 2 D

BACON curing Machine, 1925 Model; cash or on instalments.—Parkes' Iron Store, Booth Brothers, Stephen street Dublin.

CITY Typewriter Co. will Repair your Typewriter promptly. Note new address—25 Temple Bar. Phone 4182. 2 C

ELASTIC Stockings, best seamless quality, 5/6 each; new Rubber Belt, 12/6.—Blake's Medical Stores, 20 Fownes street, Dublin.

FOR Sale, Rails, suitable for Gliders, Uprights for Cot's Cottage, Puppie Pens, etc.; Galvanised Netting, 24in. Mesh, Barbed Wire, 10ft. Roller Tubes and Red Angle, suitable for fencing.—M'Gowan Brothers, Store street, Dublin.

FOR Sale, 18 h.p. Portable Oil Engine, with friction clutch pulley, suitable for saw mill or workshop, with gear driven magneto. Apply "Z 4284, Machinery," this office.

FOR Sale, complete Oatmeal Milling Plant, Plate and Pinhead, perfectly new; will be sold a bargain. Can be seen by appointment.—Joseph Hosking & P. and H. Egan, Ltd., Bridge House, Tullamore.

GRINDING Mills—Improved Canadian type, wonderful capacity with low power; Wrought Iron Frames, Knives, Cream Separators, Dairy Implements, Root Cutters, Churns, Bristol. Stocked in Dublin. Apply P. C. Langrish, 179 Rathgar road, Dublin.

HAY Cutter and Cleaner, Mill Stones and Fittings, Pulleys, Gearing, Wheat Brush, Scrap Metal; cheap.—At Lansdowne House, Lower Kimmage road, Dublin. 3 D

OLL Hand Knitting Machine for Sale.—Webb and Co., Ltd., 4 Corporation Lane, Dublin.

SAUSAGE Machine and Filler Klardner for Sale, in good working condition; cheap.—Shepherd, 9 Talbot street.

THE Shannon Scheme—Power is the meantime at 2d. per unit; purchase now by Hire Purchase System. Semi-Diesel Crude Oil Engine Illustrations, prices from £50.—Apply Wm. Oliver, Donaghmede. 42

THRESHING Mill Owners should see Dick Baits, whilst last touring the cheaper qualities; Endless Belts in stock.—R. and J. Dick Ltd., 21 Mary street, Dublin. 20 X

WILBY and Co., Ltd., Belting Manufacturers, 49 Pearse street, Dublin. Phone 4 Dublin. 2 C

WANTED, 3ft Crane, 30 cwt, about 30ft jib; say price and where seen.—Y 109, this office. C

WADE Portable Dresser model, R/S/S with Safety Clutch and Magneto; Circular Saw and Tree Feller; all accessories in stock.—P. and M. Egan, Ltd., Bridge House, Tullamore. 7 B

MUSIC, PIANOS, ETC.

GENTLEMAN offers Upright Piano or small Grand; state full particulars; no dealers.—Y 111, this office.

GRAMOPHONE Wanted for institution, good maker; must also Dance Records.—Y 116, this office. 1 B

GRAMOPHONE stores, 6 Johnston's Court, Grafton street, Dublin, for Winner Records and Machine. Open till 9. Late Tea and Coffee. 2 B

I.F.S. as Investment to get Musical Instruments in the Wakefield Way; Gramophones and Violins from 2/6 weekly; Pianos from 5/- weekly.—Wakefield-Sell James W. Mackey, Ltd., Sackville House, 33 Upper O'Connell street, Dublin.

MIXED Bulbs (Daffodils, Double White Narcissi, etc.) 10/- per 500, 18/6 per 1,000. Address "Z 4376, Bulbs," this office.

PRIMULA Japonica Hybrids, white, mauve, pink and the white Bee each; Cross Coloured; Seedlings, 9d.; postage 6d. Gardener, Rathfarnham Castle, Dublin.

SURPLUS Lots of new and rare Daffodils, Short-Nos 20 1415 Irish Times Branch Office, Belfast.

SPLENDID Irishe mixed Narcissi, 5/- per 100; quick sale desired; Violets, other things.—Box 1594, Irish Times Branch Office, Cork.

WANTED, Wire Mesh Bed, Cloth of Gold, Eastern Queen, and mixed, 5/- per 100, 9/- per 200, 1/- dozen, carriage paid; good stout transparent pinning paper, 2/- per 1,000; cash returned if not satisfied.—McCorkell, Florist, Londonderry.

WALLFLOWERS, strong bushy plants, 8/- per 100; Carnations, well rooted layers, Duchess of Wellington, Earl Settle and Old Clove, 5/- per 100; Sweet Williams, well rooted cuttings, King Crimson and Royal Scarlet, 4/- per 100. Irish.—Bushbrook, Ltd., Pillows, Co. Kilkenny. 1 B

MACHINERY CONTINUED.

ELEVATORS, folding type, 30ft., Trough, delivers 250 tons per hour, Barford and Perkins, used, duty purchase; from stock.—Thompson, Carlow. 30 B

FOR Sale, Rails, suitable for Gliders, Uprights for Cot's Cottage, Puppie Pens, etc.; Galvanised Netting, 24in. Mesh, Barbed Wire, 10ft. Roller Tubes and Red Angle, suitable for fencing.—M'Gowan Brothers, Store street, Dublin.

FOR Sale, 18 h.p. Portable Oil Engine, with friction clutch pulley, suitable for saw mill or workshop, with gear driven magneto. Apply "Z 4284, Machinery," this office.

FOR Sale, complete Oatmeal Milling Plant, Plate and Pinhead, perfectly new; will be sold a bargain. Can be seen by appointment.—Joseph Hosking & P. and H. Egan, Ltd., Bridge House, Tullamore.

GRINDING Mills—Improved Canadian type, wonderful capacity with low power; Wrought Iron Frames, Knives, Cream Separators, Dairy Implements, Root Cutters, Churns, Bristol. Stocked in Dublin. Apply P. C. Langrish, 179 Rathgar road, Dublin.

HAY Cutter and Cleaner, Mill Stones and Fittings, Pulleys, Gearing, Wheat Brush, Scrap Metal; cheap.—At Lansdowne House, Lower Kimmage road, Dublin. 3 D

OLL Hand Knitting Machine for Sale.—Webb and Co., Ltd., 4 Corporation Lane, Dublin.

SAUSAGE Machine and Filler Klardner for Sale, in good working condition; cheap.—Shepherd, 9 Talbot street.

THE Shannon Scheme—Power is the meantime at 2d. per unit; purchase now by Hire Purchase System. Semi-Diesel Crude Oil Engine Illustrations, prices from £50.—Apply Wm. Oliver, Donaghmede. 42

THRESHING Mill Owners should see Dick Baits, whilst last touring the cheaper qualities; Endless Belts in stock.—R. and J. Dick Ltd., 21 Mary street, Dublin. 20 X

WILBY and Co., Ltd., Belting Manufacturers, 49 Pearse street, Dublin. Phone 4 Dublin. 2 C

WANTED, 3ft Crane, 30 cwt, about 30ft jib; say price and where seen.—Y 109, this office. C

WADE Portable Dresser model, R/S/S with Safety Clutch and Magneto; Circular Saw and Tree Feller; all accessories in stock.—P. and M. Egan, Ltd., Bridge House, Tullamore. 7 B

GARDEN, FARM, BEES, ETC.

ALL Owners of Gardens to ensure best results should sow Drummond's specially tested Vegetable and Flower Seeds; awarded over 3,000 First Prizes.—W. ARTT.—See Drummond's windows. Art Bulb Bowls in Delft or Brass, great variety. Fruit autumnings free.—37 and 38 Dawson street. 22 X

APPLES—Specially selected for winter storing—Cox's Orange Pippin (very choice), 30/- per bushel; 20/- half-bushel; 12/6 box; as packed, 25/- case, 15/- half-case; Bramley's Seedling (cart), paid packages free.—Home Fruit Supply, Evesham. 1 B

AUCTION, Plants, Roses, Fruit Trees, Shrubs, Thursday, 8th, 2 p.m., 11 South Leinster street.—Arthur Jones, Son, Auctioneers.

CHOICEST Daffodil Bulbs, mixed varieties, 5/- per 100; carriage paid; small orders not attended to. Also splendid Gladioli Bulbs, 2/- per dozen.—Bowling, Carlow.

CHOICEST Bracteatus, for pots and bowls, 5/6, 12 6/6; strong bulbs; catalogue free.—Dugan, Carlow.

CHOICEST Bulb Bowls, pressed steel, massive green, or black and blue, 2/-, 2/6, 3/- each, post free.—Dugan, Carlow.

CHOICEST Tulips, splendid mixed, 50 4/3, 100 8/-, free.—Dugan, Carlow.

CHOICEST Wallflowers, big plants, bushy and full of shoots, 50 3/-, 100 5/6.—Dugan.

CHOICEST Pansies, enormous, the gorgeous colours, many in flower, 12 2/6, 25 4/6, free.—Dugan, Carlow.

CABBAGE Plants, cut prices—Now ready, extra strong C August Plants for present planting; Sutton's only; all varieties, 1/- hundred, 5/6 thousand, f.o.r.—Peppard, Enniscorthy.

DAFFODIL Bulbs, mixed, good kinds, 5/-, 100; Wallflowers, strong plants, separate, 2s 1/4, 100; 6/6; double Gypsophilas 4d. each; Alyssum 3/- dozen, free. O'Callaghan, Goodbrook, Delgany.

HAWLMARK BULBS

CHOICE HYACINTHS.
BRILLIANT TULIPS.
DAFFODILS IN VARIETY.
CROCUS AND SNOWDROPS.
CHASTE LILIES.
JONQUILS. ANEMONES. FREESIAS.
GLADIOLI. IRIS. ETC. ETC.

SEE OUR PRICE LISTS BEFORE ORDERING SUPPLIES

ALEX. DICKSON AND SONS (DUBLIN), LTD.

HAWLMARK ..... 51 DAWSON STREET

MACKEY'S Sweet, for planting now, mixed, choice; 1/6 100; post free: 50, 1/6; 100, 2/6.

MACKEY'S Darwin Tulips, beautiful colours, mixed; 1/6 100; 2/6 per 50; post free, 100, 2/6; 200, 4/6.

MACKEY'S May Flowering Tulips, choice mixed; 2/6 per 100, 4/3 per 50; post free, 100, 2/6; 200, 4/6.

MACKEY'S Megasiphon, for bowls, 3/6 per dozen, 25/- 100 4 colours to choose from; postage free.

MACKEY'S "Bulbosa," carnivorous, the best medium for planting bulbs in bowls; cleans to use; per packet 2/6; post free: per bushel 5/-, free on rails.

MACKEY'S Bulb Catalogue, beautifully illustrated, with coloured photographs of Tulips, Narcissi, etc.; James W. Mackey, Ltd., Seedsmen, 33 Upper O'Connell street, Dublin.

MIXED Bulbs (Daffodils, Double White Narcissi, etc.) 10/- per 500, 18/6 per 1,000. Address "Z 4376, Bulbs," this office.

PRIMULA Japonica Hybrids, white, mauve, pink and the white Bee each; Cross Coloured; Seedlings, 9d.; postage 6d. Gardener, Rathfarnham Castle, Dublin.

SURPLUS Lots of new and rare Daffodils, Short-Nos 20 1415 Irish Times Branch Office, Belfast.

SPLENDID Irishe mixed Narcissi, 5/- per 100; quick sale desired; Violets, other things.—Box 1594, Irish Times Branch Office, Cork.

WALLFLOWERS, strong bushy plants, 8/- per 100; Carnations, well rooted layers, Duchess of Wellington, Earl Settle and Old Clove, 5/- per 100; Sweet Williams, well rooted cuttings, King Crimson and Royal Scarlet, 4/- per 100. Irish.—Bushbrook, Ltd., Pillows, Co. Kilkenny. 1 B

SPECIFIC ARTICLES WANTED.

ANTIQUE Silver Cups, Candlesticks, Salvers, Sugar Bowls, etc.; also Diamond Ornaments, Precious Stones, and Old Gold; highest prices given.—Wyatt and Son, Grafton House, Grafton street.

ARTIFICIAL Teeth Wanted—12s. on gold, 9/- silver, 2/6 vulcanite, 30/- on platinum. You want highest prices—we pay them. Cash sent return post.—Dental Depot, 4 Garfield street, Belfast. 4 C

BOOKS, Magazines, all kinds, Bought.—Central Stores, 6 and 7 Fleet Exchange street. 2 C

DIPPING Wanted, brass or small quantities, at Pearn's, 38 South William street.

FEATHER BEDS WANTED.

Highest price given. Will send to examine in city. IRISH FEATHER CO., 127½ THOMAS ST., DUBLIN. FIRM. 'Phone 661.

WANTED, to Buy Books, Magazines, Furniture, Novels, etc.—Woods, 77 Aungier street. 12 A

WANTED, a good two ton Iron Roller, Slate price and particulars to W 1960, this office. 30 A

WANTED, small Entrance Gate, suitable for dwelling house.—Apply Irish Times Branch Office, Waterford.

WANTED, old Collection Stamps; say where seen and price.—Y 276, this office.

WANTED, from another Dublin Director, 1912, 1915 Address "Z 4454, Director," this office.

MACHINERY.

LARGE QUANTITY LOW-CLASS ELECTRICAL PLANT FOR SALE.

DYNAMOS (50-60 KW.), MOTORS (5-30 KW.), 230-240 volts also STONEBREAKERS, SCREENING PLANT, PUMPS and TANKS.

Lying in Co. Cork.

Apply for list to—

THOS. W. WARD, LTD., CITY QUAY, DUBLIN. 30 D

ACHER new 45 K.W.A.C. Generator, with D.C. Exciter, by the Electric Construction Co., Ltd., 246 volts, 50 cycles, 1,000 r.p.m.; can be connected for 200 volts, three phase, with pulley and side rails; is quite new, and will be sold at a sacrifice.—The City of Dublin Engineering Works, Beaver street; address for letter, 35 Amiens street; 'phone, 1902; telegrams, "Superbus." 2 X

ACHER—New and Secondhand Woodworking Machines in stock—Buck Saw Bench, Fret Saw, "Excelsior" spindle Moulder, 42" Circular Saw Bench, jointer tenl, by McDowell; Pendulum Cross Cut Saw, Triuse very low.—City of Dublin Engineering Works, Beaver street. Address for letters: 35 Amiens street, Dublin; 'phone, 1902. Telegrams, "Superbus." 2 X

BELTING, Balata and Leather, highest quality; liberal discounts; immediate delivery.—Litton and Co., Ltd., 3 Dawson street, Dublin.

CATTLE, Food Preparing Machines, Mills, Pulpers, Chaffers, for hand or power; Boilers, etc.—Kenna's Foundry, Dublin. 2 C

DOYLE, Diggers, £5 cheaper than those imported; entire satisfaction guaranteed.—Works, Wexford. 12 5

POULTRY, CAGE BIRDS, DAIRY.

BARNVELDER Cockerels for Sale, splendid strain; two magnificent American Bronze Stock Turkeys, Hens 1924, Tom 1925, sheer.—Swinburne, Thurles, Tipperary. 2 C

EARLY hatched Cockerels, from my famous prize and winning strain—the strain that won 5 cwt!! 4 pens for Spring—White Wyandottes, White Leghorns, Light Sussex, Black Leghorns. Also Pullets, ready to lay; 21/- each.—Mrs. Symons, Ferry House, Kells. 27 A

EXCHANGE Scratch Grains, no waste; hold, weight, clean, 13- cwt.—Williamson, 11a Burgh quay. 2 B

EXCHANGE Lovely Mon—All Food better than ever, 1/6 cwt.—Williamson, 11a Burgh quay. 2 C

ENNISKERRY—Sectional Poultry House; Pullets, 9/- to 12/- Govern Incubator, Reared all year; reasonable.—Box 4441, Poultry House, this office.

FOR Sale, 5 large fat Geese, owner breaking up; 10/- each; carriage paid.—Mooney, Kilnagarry, Wicklow. 3 A

FOR Sale, some beautiful Kerry Mutton; accept order; delivered to any address in carcases of 40 to 60 lbs. each at 1/2 penny per lb. Address "Z 4428, Mutton," this office.

FOUR Leghorn Cockerels, Black and White, pure bred, my own pound! Address "Z 4449, Poultry," this office. 5 B

FAT Geese, 8/6 each; best Ducks and Chickens, 6/6 per pair; Turkeys, 5/- lb. here.—Mrs. Cotter, Mrs. A. Harris, Rock House, Rosscarbery, Cork. 3 D

FOR Sale, Barnevelder Cockerels, Miss Saunders, Ayer Roe Orpington Ducks, Cook's, Dinkie, Fox carefeted Ducks.—A. Twyford, Delgany.

FOR Sale, Incubator, model, R/S/S with Safety Clutch and Magneto; Circular Saw and Tree Feller; all accessories in stock.—P. and M. Egan, Ltd., Bridge House, Tullamore. 7 B

FURNITURE.

A7 Rimless Tubes—James Mill and Son, Bachelor's Walk, Purchase Furniture, Pianos, Antiques. A

A WALNUT Bedroom Suite, never used, Feather Bed, Spring Mattress, Brass and Brass Bedstead; other things.—Bedroom.—W 1904, this office.

ANTIQUE Mahogany Pole Chair, also Dumb Waiter, large Sideboard.—Y 258, this office. 3 D

BRASS and Iron Bedstead, 4 ft., 4 ft. 6 in., with Wire Mattresses; also large Fender, etc.—2 Grosvenor terrace, Monkstown.

CHESTERFIELD Suite, handsome covering, quite new; half price.—Kehoe, Alma, Rathmichael, Co. Dublin. 28 B

CHESTERFIELD and two Divans, real quality; sacrifice; bargain, almost new.—W 1824, this office.

CARPET for Sale, beautiful Axminster drawing-room (Waring and Gillow), brown, blue border, 15' 2" x 12'; practically new.—Hewitt, Churchtown, Dundrum. 1 C

CONTENTS of Bedroom, Mirrored Suite, etc., as new; other Articles; owner leaving.—Y 219, this office.

FOR Sale, antique large sideboard Sideboard, 1875, this office.

FOR Sale, Satin Walnut Bedroom Suit, Sofa and other Articles.—6 Merrion avenue, Blackrock.

FURNITURE of small Flat for Sale, modern, splendid condition; moderate.—R O 862, Irish Times Branch Office, Rathmines.

LAWLOR Brothers will Buy or Sell your surplus Furniture. Auctions every Thursday.—55 Ormond quay.

NEW 6 foot Mahogany Bedroom Suite, comprising seven pieces, best Scotch maker, cost £130; will be sold duty, would accept £85 or nearest offer. Can be seen at Messrs. Keyes, Spring Gardens (rear rear of 25 Pearse street, Dublin.

SPRING Wire, 3ft. wide, 18/-; Wheatsheaf, other things.—Y 230, this office.

WE specialise in Repairing, Reupholstering, Re-polishing Old Furniture. Write Brous. 43, South William street, Dublin. 3 C

4FT. 6 Iron Bedstead, Wire and Hair Mattress, new condition, £3.—Y 239, this office.

TIMBER.

TIMBER—Ash, Elm, large Sycamore and Oak Wanted; near M.G.W. Railway or Grand Canal preferred; first classes stock; price given Address "Z 4479, Timber," this office. 16 X

SPORTS AND PASTIMES.

GUNS and Gun Repairs—Work of most exacting nature satisfactorily done at moderate prices by the best Gunsmiths in Ireland. Agent for many world famed Guns. Our "Sure Death" and "Kilquin" Cartridges are unsurpassed for results. Call or write, Phone 811.—M. Garrett, Gunmaker, Crampton Court, Dublin (opposite Dublin Castle).

GUNS and Rifles, new and Sold.—Garrett, Gunmaker, Crampton Court, Dublin (opposite Dublin Castle). 26 B

SECONDHAND Guns, in perfect condition, by Purdey, W. Westley Richards, Lancaster, Tolley, Kavanagh, &c.—Garrett, Crampton Court, off Dame street, Dublin. 1

DRESS AND COSTUME.

A BOUT Clothes—Mrs. Higgins, 1 Aston's quay, pays highest prices for Left Off Clothing, Uniforms, Furniture, Jewellery, Artificial Teeth; country parcels receive prompt attention. 1 A

A BOUT Clothes—Highest Prices for Ladies' Gents' & Children's, Left Off Clothing; Furniture; distance no object; letter will receive attention from P. J. 1 A

CASH paid for Left Off Clothes, Jewellery, Furniture, Pictures, China, Plate and Miscellaneous; inspection at your residence. Telephone, 435. Estimates—Wellington House, 35 Wellington quay. 1 A

FURS.—Mr. Lewis Harris can inspect a magnificent Collection of Coats and Stoles in the very latest fashion. 1 B

FURS and Furs are known to experts in remodelling, repairing, cleaning, and repairing all classes of Furs. 1 B

FURS—You pay no tax at Yard's—Skins for Clothes and Coats of every description can be had at David Yard's, 40 Grafton street, Dublin. Dublin street. 12 25

FOR Sale, Girl's Navy Blue Raincoat, cheap. 16 Q2, this office. 3 D

FOR Sale, Lady's Silk Dress, Gent's Prince Overcoat; both practically new.—Apply Mrs. Mahony, 2 Ashfield terrace, Donnybrook.

"Z 4456, Dress," this office.

HANDSOME Fox-skin Coat for Sale, great bargain. To be seen at 51 Lower Mount street. 1 B

IRISH Lace for direct from worker to wearer, at Crochet School, 32 Mary street, Dublin. Goods half price. Phone, 2577. 26 11

JUMPERS, Frocks, Costumes, hand knitted, lady supplying thread; moderate charges.—Y 221, this office. 3 C

LADY Selling her two Wolf Collar Coats, Musquash, £10 each.—Address "Z 4355, Costumes," this office.

NEW Fawn Costume, 50/-; lovely Blue Marocain Beaded Frock, 20/-; seen appointment; Lennon Wood.—Y 275, this office.

WANTED, Girl, to Darken Fur, Crest Cat, Shoot, with Wasbe; perfect condition; lowest price.—Y 269, this office.

5/- WEEKLY supplies Suits, Overcoats, Costumes or Wrap Coats, to measure only; no waiting; strict privacy. Apply W 1942, this office. 30 A

HORSES, HARNESS, ETC.

AGED cart Mare, strong, sound; cheap. Apply Cosdal, Dundrum, Dublin. 2 C

FOR Sale, fat Cob, 13.3; quiet to ride and drive; has hunted with Meath Hounds.—13 Newgrove avenue, Sandymount.

HORSE Clipper, from 7/6.—Smith's, Saddlers, 83 Marlborough street (one minute from Pillar). 7

VEHICLES.

A LESBURY TRAPS

NOTED GOLD MEDAL TUR TONNEAU, ALL WEATHER, AND HOODED TURNOUTS. SEVERAL CHEAP SECONDHAND CARS. Catalogues from

ALESBURY BROS., KENDRERY, KING'S CO. Showrooms: 3 LINCOLN PLACE, Westland Row, Dublin.

A SQUARE Sandeman Trap, almost new; Pole 15 hands; also Tubular Delivery Van.—102 Pembroke terrace, Dolphin's Barn. 30 A

CATTLE, LIVE STOCK.

A1 BLUE Baverens from 5/- pair.—Pine Cottage, Ballybrack, Dundrum, Dublin. 2 D

A LOT of small Cows for Sale, 2nd, 3rd calf; calving from December on; owner having no keep will sell them at a low price. Apply Y 245, this office.

A1 A1 Offer—100 tons Pig and Cattle Feeding, A2 A2 at 7½ p.c. albuminoids, 104 p.c. carbo hydrates, 64 5/- per ton; Finest Feeding Flaxseed, £25 per ton; Cocoanut Cake, £10 per ton; Bran and Sharps, 54 Lower Ormond quay. 28 X

BEAUTIFUL Blue Persian Kitten (female), by ch. of Arandale.—Cooke, Ballyroan, Rathfarnham, Dublin.

BULL, A.A., Wanted, about 15 months old; state price.—Plunkett, Portmarnock. 2 D

FERRETS 7/6, full grown 10/-; trained 12/6, each; Rabbit Nets, 6/-; dozen.—Cox, 30 Talbot street, Dublin.

FEW pure bred Kerry Heifers for Sale, grand stamp; calving last March and April. Address "Z 4259, Heifer," this office.

FOR Sale, small lot of nice quality Bullocks and Heifers, 1½ and some 2 year old; if taken immediate will sell at £9 each. Address "Z 4497, Bullocks," this office.

FERRETS—Strong, clean, healthy, and well handled; 7/6 each.—Lidsbury, Rosetta, Kilmacud. 30 B

FERRETS 7/6, Polecats 9/6, trained 10/6; Nets 7/6; carriage paid.—Kitson, Tullamore. 30 B

FOR Sale, Cow, fresh, 3 years old, ready to calve; also Heifer in calf.—Curtis, Bray.

JERSEY Cow for Sale; good milker; a few months calved; young and well bred.—Neill, Rosedale, Rathfarnham.

KERRY Cow, young, required, due to calve about November 1st; state price.—W 1865, this office.

PURE Bred Dexter Heifer, in calf, for Sale. Address "Z 4500, Dexter," this office.

PUP, 1A Crescent, Monkstown.

SNODOVINE—Unbeatable Cure for Timber Worms, Beetle, Cossha in Cattle, post free 7/-; "Household use," invaluable Cure for House Couche in Calves, per tin free 5/6.—H. Jones Chemist, Devonside, Co. Cork.

SAVE Your Calves.—When Calves cough and sneeze give the "Veterina" House Drench at once; it saves thousands of young stock and is admitted to be the best remedy for lung trouble. Kildare.—"I have very bad and ill cured lambs." Limerick.—"I never had a cold; thanks to your Horse Drench." Tipperary.—"Your Horse Drench cannot be beaten for a cure." 5/-, 8/6, post 9d.; smaller bottle 3/-, post 4d.; 10/- gallon, one gallon 28/6, carriage paid. Veterina Remedy Fell, Ltd., Veterinary Specialists, 63 Quay, Waterford Dublin Agents: Wade Chemists, Sackville street.

TWO Heifers, bite quality; eighteen months each.—"Heifers," Y 250, this office.

THE "Scour Specific."—The never failing cure for White Scour in Calves and Scour in Cattle. Calves, 2/6, etc.; post free 3/-; and 5/6.—A. H. Jones, M.P.S.I., Chemist, Enniscorthy.

WANTED, Pure Bred Ring Persian Kitten, male, 4 mos; state age.—Z 450, Irish Times Branch Office, Kingstown.

40 GOOD Horse Breeding Ewes, with Ram, £2 2/6 each. Address "Z 4447, Ewes," this office.

DOGS.

AT stud, 10/ Mr. Scrapps Black Pomeranian, weight 5 lbs.; sire many first and championships, also winner England and Ireland. Telephone, 902 Rathmines.

A IREDALE Puppies, by "Bernes," mother by Major Pat, sire by Tivoli terrace, Bohill, Kingstown.

A PAIR of young Irish Wolfhounds, with certificates of good breeding. Young Stock for Sale.—Nicholson, Millmount Villas, Drumcondra.

A Y Bank Owen Pug Terrier, Baron Benedict; big winner in England; 1st 2; beautiful puppies; moderate.—Sam full address to chemist, Brendon's Pet Waterville Avondale road, Phibsborough.

A 9EXTS for all Scott's Dog and Poultry Food, Soaps, Medicines, etc.—Evansdale Mills, 40 Wellington quay, Dublin. X

BOOKS CONTINUED

A T Stud, Pekingese pedigree prize winner.—Y 94, this office.

BULL, Dog for Jumpkins Sale; distinguished pedigree, first class stock; sire prize winner Kennel Club; 8 guineas or highest offer. Address "Z 4486, Bull," this office. 3 B

BENGAL Nic, for Sale, thorough Spaniel; proved breeder and good worker.—Box No. 1520, Irish Times Branch Office, Belfast. 4 D

COLLIE Puppies for Sale; 10/- each. Apply Gardener, Prospect House, Saline, Co. Kildare. 30 X

DACHSHUNDS—Pedigree Puppies, 6 weeks old, black and tan, from 10 guineas.—Mrs. Conway, Abbeyview, Dalkey. 2 D

FOR Sale, Black Cocker Puppy, three months, by Rosemount Model 2nd; dam Ch. Z 7, both 45 5/; carriage paid. wire penning.—Brown, Eastwood, Joanmistown. 2 A

FOR Sale, pure bred Cockers, 4 months old, blue roan, black and liver roan; wire wire wheaten blue roan, fine black; sittin 8 guineas. Apply White, Carrigrohane, Lucan, Co. Kildare. 30 B

FOR Sale, Red Setter Dog, second season; steady as well guns; trial given; price £14.—Thomas Geary, Carrickmacross, Monaghan. 4 C

FOR Sale, in 4 weeks, fine Setter Puppy, sire Coolfada, champion of England; also two Pups, unsettle old, and one first prize Alsatian Dog.—Cullinane, Stanmore. 30

FOR Sale, Wire Haired Fox Puppies, winners of first prizes Derry Show; beauties; sire Dick the Dancer, dam Rosedigger; rare opportunity of getting this winning strain.—5 months old.—24 Inchicore avenue, Ballsbridge.

FOR Sale, very nice jet black Cocker Dog, trained to gun; also Puppies, various sizes; large Dog, a tailgate; would suit as companion; quiet with children; an first class.—Wilson's Kennels, Ballsbridge. 2 C

FOR Sale, Cocker Dog (liver and white), good nose, ready to bolt, 12 months old; £2 10/.—Kavanagh, Kilkenny, Ingenuskown.

FOR Pedigree Pups—Welsh "Dogsbane" full of Pedigrees, 5/6, or Pedigree all Dog wormers fitted.—Walshe, Chemist, Howth.

HARRIERS—12 Couples, fresh young Hounds for Sale.—Rocke-Kelly, Castle Mahon, Mullingar.

KERRY Blue Pups, 8 months and 2 months, £5 and £3; also prize winners.—Noble, Shannon.

MISS Edna V. Cambridge (ex-Rathmines), has for Sale lovely Black Male Pomeranian Puppy, champion pedigree, reasonable price, sure to upgrade. Terenure No. 9Q2 Rathmines.

MAGNIFICENT Red Setter Dog for Sale, second season, perfect on all game; will give trial to solicit purchaser.—Mrs. O'Connell Fitzgerald, The Bungalow, Shrewsbury, Co. Galway.

RED Setter Dog, first season, fully trained, very steady on all game; £7.—Lieut Cocker, fully trained to run, retrieve land and water, 18 months; both extra good, well trained dogs; Cocker £6.—Cox Secretary, Kenmare, Limerick.

SEALYHAM pedigree Bitch Puppy, three months; sire winner many firsts; dam winner many firsts; very nice specimen; price £5.—Apply McCann, 69 Albert, Kingstown. 30 B

THE "Irish Field" is the official organ of the Irish Kennel Club, and publishes lists of Registrations, stud directory, &c. All sporting news and best reports of Shows. On sale at all newsagents. Price 2d.

TERRIER, Long Haired Wheaten Puppy, Wanted. Breeding and age to "Z 4436, Terrier," this office.

TWO Smooth fox Terriers Bitches) for Sale, sire Leander, dam Trickey, four months old.—W. Cochlan Ballybrado, Cahir, Co. Tipperary.

WANTED, thoroughly trained Setter Dog; full particulars; trial.—Gamekeeper, Tullyvin, Cootehill.

WIRE Fox Terrier Puppies, 6 weeks; sire, Millmount Model; dam, Rosedigger.—Rectory, Shankill, Dublin.

WANTED, Alsatian Puppy Dog; good pedigree; reasonable price. Apply Y 255, this office.

BUSINESS, BUSINESS PREMISES LANDS, ETC.

SALE AND WANTED

A SECOND Floor Office to Let; electric light.—13 St Andrew street.

ALBERT MacArthur, "The Housefinder."—52 Lower O'Connell street, opposite Dan O'Connell's Statue. 2 C

ALBERT MacArthur, "The Housefinder"—Shop, seven apartments, bath, yard, grocery, provisions, Clarence street; splendid opportunity; all in, £775. Call 52 O'Connell street.

ALBERT MacArthur, "The Housefinder"—New Shop, House, bath, garden, Sandymount road. Keys, 52 O'Connell street.

ALTHLONE—Lane Premises for Sale—Shop, 75' x 23'; Warehouse, 55' x 23', with Dwelling House; best business position (next Bullpens and 80ft.); immediate possession. Apply Mr.

The
Largest Irish General Insurance Company
IS
THE IRISH NATIONAL
ASSURANCE COMPANY, LIMITED

Business Transacted:
LIFE - FIRE - MOTOR
ACCIDENT - FIDELITY
THIRD PARTY - PUBLIC
LIABILITY - ENGINEERING
AND GENERAL INSURANCES.

IRISH OWNED AND IRISH MANAGED

Authorised Capital - - - - -	£100,000
Subscribed and Paid up - - - -	£45,635
Assets - - - - - - -	£225,517

Chairman:
PÁDRAIC Ó MÁILLE, T.D.
Vice-Chairman:
PROINNSIAS Ó RAFAIS, T.D.

Head Office: College Green, Dublin.
TELEPHONE—Dublin 2902. TELEGRAMS—"URRADAS, DUBLIN."

GAELIC GAMES.

CIVIC GUARDS' SELECTION BEAT LIMERICK.

(BY PAT'O.)

The inauguration of a National Hurling League yesterday found Dublin and Limerick engaged at Croke Park. Guards had the selection of the Dublin side, but were without the services of O'Neill and Aylward (Kickhams), who were engaged in an Army game at the Curragh. The Limerick team had to find substitutes for Mangan, Shanahan, and Shanny. Dr. John Ryan was referee, and he had the game opened punctually before 4,000 spectators, who were anxious to see how the Guards' group would perform against a team of Limerick strength. Teams:—

Dublin—Daly (U.C.D.), goal; Gill (capt.), M'Eneany, Tobin, Phelan, Howard Burnell, Kirwan (Guards), Mockler, Doherty, Walsh, Moore, Barry, Hannon (Faughs), Small (U.C.D.).

Limerick—Murphy (goal), Gleeson, Hemphries, Ryan (2), Keane, M'Conkey, Hough, Fitzgibbon, Cross, O'Grady, Kennedy, Griffin, Doyle, Garvey.

Dublin were quicker into their stride. Walsh centred to Mockler, who made an opening for Burnell, and the Guardsman drove a point across inside a minute. The game was fast and open. After Cross had sent wide for Limerick, Hough saved at the other end. Some fine hitting by Doherty and Gill ended in Barry bursting through for Dublin's second point. Gleeson found their game, and we were treated to a rousing bout of hurling. Ryan drove an overhead ball to the Dublin goal mouth M'Conkey doubled cleverly and beat Daly with a great shot. Keane was pulled to some powerful work for Limerick. Gleeson trapped a crossing ball from the centre, turned and sent it above the bar. When M'Conkey raced in to drive a goal through Limerick were well ahead. Dublin retaliated in typical spirited fashion. Murphy saved a hot shot from H. Doherty just beneath the bar, but Gill returned for a grand point from midfield. Barry swept another across, and with Dublin pressing hard, Hough and Murphy saved in succession before Howard put in two remarkable runs, which ended in points for Dublin. It was an evenly distributed game of a good hurling standard, in which Limerick formed over in the lead by a point margin. Half-time:—

Limerick—2 goals 1 point (7 points).
Dublin—6 points.

The city team set up a series of strong assaults on Limerick's lines when the game re-opened. Limerick's backs were tested again and again. Gill, Howard, and Moore fielded balls in, but Murphy was in splendid form—he saved half a dozen balls with great coolness, and cleared repeatedly. Hough was safe, as usual. Fitzgibbon, Garvey, and the Monegra man came through an exciting ten minutes' hurling when their goal was always in jeopardy. Then a pity that two stylish hurlers like Gleeson and Gill should be marking each other, but we watched many clever duels for possession in the centre. Keane and Kirwan had some strenuous struggles, and Murphy brought down a deadly shot by Barry. The Young Ireland schoolkeeper was in brilliant form during this period. For fifteen minutes Dublin, hurling in the most determined way, failed to pierce Limerick's sound defence. Howard raced clear on Dublin's left, and his flying shot was inches wide. Then came a great assault on Limerick's goal. Murphy saved from Moore, but the ball curled off his hurley, and the Guards' forwards hustled keeper and ball into the net. Gleeson was now side at centre-forward for Limerick, and Walsh drove down field to Doherty, who crashed a grand ball from fifty yards just over the crossbar.

The last quarter-hour produced fast, exciting hurling. Limerick, having been in defence for a long stretch, opened up their game. They were hitting more truly than the home team now. Gleeson, Keane, and Cross were tackling resolutely, and two Limerick players (O'Grady and Humphries) had minor injuries. The Munster men were frequently in attack. Mockler ranged back to help in the rear line. Small, Hannon and Walsh were busy, and Daly saved his post with a McConkey and Kennedy at the expense of several 70 yard puck-s. Limerick made little use of these advantages, and it was from the wing far out that Keane narrowed the margin. Dublin forwards were better, and Moore hit a fine point over. This was the last score, for Limerick forwards from many opportunities failed to beat Daly. It was a most enjoyable game, fought to the end in a fine sporting spirit. Dublin were the better team, but Limerick gave promise of early success, for some of the new arrivals in the Gaelic pastime performed very creditably.

Dublin—1 goal 3 points (11 points).
Limerick—2 goals 2 points (8 points).

O'DWYER'S NARROW WIN AGAINST MILLTOWN EMMETTS.

The keenest rivalry exists between these recently promoted teams. They have now met three times one game was drawn, and each have a win to their credit. Yesterday's match was the final for the Loving Cup, carrying a set of medals. Both teams are in high fettle, and provided a very attractive game of football developed, with the issue in doubt to the last whistle. Balbriggan attacked in the first quarter, but Byrne, Canavan and Murray were sound defenders; then Mogks returned a pass to Knight, who opened the scoring. Monks added another, and then Emmett's came away at a fast pace on the left wing. Patten parried to Doyle, having drawn the opposition, and the full forward had no difficulty in netting. Curry put in some fine football for the North Dublin team, and from a free Monks levelled the scores before half-time.

Half-time—O'Dwyer's 5 points; Milltown, 1 goal. Balbriggan went with the lead on resuming, when Tyrell and Corcoran scored points. Emmett's recovered splendidly. Farrell being useful with two place kicks, set the teams level again. The same player, receiving from Brennan, set Milltown ahead amidst great excitement. O'Dwyer's finished stronger. Monks levelled matters from a free close in, and shortly before the call Curry punted a high ball between the uprights for the winning point.

O'Dwyer's—7 points.
Emmett's—1 goal 3 points (6 points).

LEIX v. CORK.

The Cork v. Leix National Hurling League tie, played at Portlaoighise yesterday before 2,000 spectators, resulted in an easy win for Leix, who fielded a stron- team, while Cork were not at full strength. Leix scored a goal in the first minute per Murphy. Cork made repeated attacks, and Leahy ultimately equalised. Still pressing, Cork added another goal, out of nine slaps by Leahy and Cronin, and then a Leix attack was beaten off, but returning, they forced a 70, which Walsh delivered well, and a goal was rushed, to be followed by another from J. Power. Another goal to Leix was disallowed, but P. Delaney added two more before half-time, when the score stood—Leix 5 goals, Cork 2 goals.

In the second half Leix had all the best of it, scoring six goals to Cork's one. Loughman, P. and R. Delaney, and Murphy being the scorers. Result:—Leix 11 goals, Cork 5 goals.

MAYO v. SLIGO.

Mayo were winners in the Junior and Senior Football Semi-Finals, 1925, played at Tuam yesterday. Results:—Junior—Mayo, 4 goals 5 points; Sligo, 3 goals 1 point. Senior—Mayo, 2 goals 6 points; Sligo, 1 goal 6 points.

NATIONAL ARMY FINALS.

Before a splendid attendance G.H.Q. and Artillery met at the Dominican Grounds, Newbridge, yesterday in both hurling and football. Both teams played a draw in hurling previously in the Final of the Command League, and yesterday's match saw G.H.Q. good victors. In the Command Football Championship final Artillery proved winners after a stiff struggle.

FOOTBALL.

G.H.Q. started well, and Aylward put over for a minor after five minutes; but there was little between the teams in the opening stages. G.H.Q. kept up pressure well, and, following neat work by the forwards, Cannon added points. Kavanagh put G.H.Q. further ahead, and up to the interval Artillery were well held. Half-time:—G.H.Q., 4 points; Artillery Corps, nil.

The second half opened briskly, Commandant Mackey getting over for Artillery, and, after a melee in front of the goal, a major was secured. The scores were now very hot Captain J. C. O'Sullivan again gave G.H.Q. the lead, which was short-lived. Artillery returned to the attack to score a soft goal. Mackey added another, and, on and only in the last few minutes, when Lambert scored again, was the issue placed beyond doubt. Score:—

Artillery Corps—3 goals 1 point.
G.H.Q.—5 points.

HURLING.

The hurling final was an exhibition of clean and fast hurling. Supporting the game started until Captain J. McDonnell, receiving from Lieutenant Doyle, put G.H.Q. in front with a goal. The leaders continued to have all the best of the game, and scores by Hendrick and Lynch gave them a commanding lead at the interval—G.H.Q., 2 goals 1 point; Artillery, 1 point.

The opening of the second half saw Doyle go over for a point for G.H.Q., and then Artillery combined better and reduced the leaders' lead, notching a nice goal. Artillery opened out play in the closing stages, and soon drew level. From this to the end it was a fine-drawn struggle, with little between the sides. Doyle put G.H.Q. ahead with a point, and Lynch secured a goal. Hennick and Doyle added to the score. Result:—

G.H.Q., 3 goals 5 points.
Artillery, 2 goals 2 points.

IRISH FAIRS.

NEWCASTLE WEST.—Large fair of 1st and 2nd class cattle of the shorthorn type, with a few sets of Angus crosses. Attendance of buyers not so large as on previous fairs; trade slow, with prices tending downwards, and a large number remained unsold. Limited supply of springers; those with quality were in good request. Small supply of sucep and lambs, which met a quiet trade. Young pigs scarce, and in keen demand at high prices. Store cattle—Steers and bullocks, 1st class, 2 to 3 1st class £7 to £10 10/-, average £8 2/6; 2nd class £4 to £6 17/6, average £5. One-year-old and under two years old—1st class, £12 to £14 10/-, average £12 10/-, live-weight average 4/3 per cwt.; 2nd class £9 to £11 15/-, average £10 15/-, live-weight average 4/- per cwt. Two-year-old and under three years—2nd class £13 7/6 to £16 10/-, average £14 10/-, live-weight average, 4/6. Fat cattle—Two years old and under two years—1st class £15 10/- to £19, average £17 10/-, live-weight average 4/6. Cows and bulls—2nd class £13 to £18, average £14 17/6, live-weight average 52/-; 3rd class £7 to £12 10/-, average £9, live-weight average 2/6. Springers (cows and heifers)—1st class £19 to £26, average £22 10/-, (under 12 months old)—Long wools, 40/- to 70/-, average 52/-. Fat sheep—Two years old and over—Long wools 80/- to 100/-, average 87/-. Lambs (under 12 months old)—Long wools, 40/- to 70/-, average 52/-. Fat sheep—Two years old and over—Long wools 80/- to 100/-, average 87/-. Lambs (under 12 months old)—Long wools, 40/- to 70/-, average 52/-. Store sheep—Two years old and over—Long wools 60/- to 70/-, average 65/-. Fat sheep—One-year-old and under two years—Long wools 70/- to 85/-, average 78/-. Two years old and over—Long wools 87/- to 95/-, average 90/-.

BOYLE OCTOBER FAIR.—There was a large supply of cattle, but trade was very slow, and more than half the supply remained unsold. Young stock decreased in price as compared with recent fairs in the county, and prospects generally are bad. Quotations:—Suckling calves, £5 to £6 10/-; yearlings, 1st class, £12 to £13 10/-; 2nd class £9 to £11; 3rd class, £7 to £8 10/-; 1-year-old, 1st class, £13 to £16. Some good 1-year-old heifers £17; 2-year-old heifers, £16-£18; 2-year-old heifers, 1st class, £30 to £37 10/-; 2nd class, £22 to £28; lambs, 47/- to 50/-; hoggets, 40/- to 45/- to 50/-; fat sheep, £4 (average); farm horses, £15 to £35.

FINANCIAL NEWS AND NOTES.

IRISH STOCK EXCHANGES.

The following is a return of the business done on the Dublin and Belfast Stock Exchanges last week in each department, except Consols and War Loans. The day on which the business was done is indicated by the initial letter in parentheses, and dealings in odd lots are marked by an asterisk:—

DUBLIN.

National Loan—95½ (M.), *95¼ (T.), 95⅞ (W.), *93¼ (Th.), 95⅛ (F.).
Do. Deed—95⅝ (M.).
Compensation Stock—*91¼ (W.), 91¼ (Th.), *91¼ (F.).
Land Stock (1923)—58½ (M.), 58¼ (T.).
Do. 1933—53½ (F.).
Belfast Water 3½ p.c.—76½ (Th.)
Bray Stock—64 (T.).
Dublin Stock—70c. (T.).
Dublin Port 3½ p. c.—55 (T.).
Bank of Ireland—278c. (T.), 275c., *3c. (F.).
Hibernian Bank—77½ (M.).
Munster and Leinster Bank—7⅞ (M.), *7¼ (W.), 7⅞ (F.).
National Bank—20½, ⅝ (M.), 20¼ (T.), 20¼ (Th.), 20½ (F.).
Provincial Bank—*22½ (M.).
Do. New—*19½ (F.).
Royal Bank—13½ (F.).
Westminster Bank—18½ (W.).
Belfast and Co. Brewery Ord.—24½ (T.).
Great Northern Ord.—26¼, 7 (M.), 28½ (T.), 28¼ (W.), 28½ (Th.).
Do. Pref.—40 (W.), 40¼ (Th.).
Do. Guar.—46b. (F.).
Do. Deb.—*59¼ (M.), *59½ (T.), *60 (W.), 60 (Th.).
Great Southern Ord.—19 (M.), 22½, 3 (T.), 25, 4½, 4, 3 (W.), 22, 1, ½ (Th.), 21, 20½, ½ (F.).
Do. Pref.—36, ½ (M.), 29, 34, 30, *30 (T.), 31 (W.), 29, 34 (Th.), 28½, 9, 8¾ (F.).
Do. Guar.—38 (M.), 39¼, ¼ (T.), 41, 40 (W.), 39½, ½ (Th.), 39 (F.).
Do. Deb.—57½, ½ (M.), 59 (T.), 58 (W.), *58 (Th.).

Alliance Gas—6¾, ⅛ (M.), 6¼ (W.), *6¾ (Th.), 6¾ (F.).
Alliance Gas Deb.—53 (T.).
Arnott Pref.—65½ (Th.).
Anglo-Java Rubber—7 10/16 (M.), 7/9 (Th.).
Belands Ord.—41/- (T.), 41/- (W.), 41/- (Th.).
Belands Deb.—61 (M.).
British and Irish Steam Pref.—13/6 (Th.), 13/6 (F.).
Bleachers—58 (Th.), 59/- (F.).
Bradford Dyers—90 ½ (M.), 90/3 (W.), 92/9 (F.).
British-American Tobacco—104½ (T.), 104/6 5/3 (Th.), 106/- (F.).
Brunner Deb.—56/6 (T.).
Brocks Thomas Ord.—22/6d. (F.).
Burke Ord.—65/6 (W.).
Burke Deb.—8 (Th.).
British Controlled Oil Com.—18/9 (W.), *18/1¼ (F.).
Calicos—33/- (T.).
Coats Ord.—60/- (M.), 59/7¼ (W.), 59/9 *60/- (Th.), 59/10 60/- (F.).
Coats Pref.—11½ (M.).
Coats "B" Pref.—22/6 (W.).
Chartered—38¼ (M.), 38/3 6d. (W.), 38¼ (Th.).
Courtaulds—123/3, 3/6, 3/3 3/- (M.), 123/- *3/3 (Th.), 123/- 4/6 (W.), 125/7½ 6/6 6/3 (Th.), 126/- 6/3 (F.).
Canadian Marconi—6¼ (T.), 6¼ (W.), 6/6 (Th.), 6¾ (F.).
Dunlops—23, 3⅛ (M.), 23/- 3¼ 3/6 3⅛ (T.), 23/6 3¼ (W.), 23⅛ 3/3 3¼ (Th.), 25/3 (F.).
Dunlop New—22 10¼ (M.), 23/- (T.).
Denny Pref.—8 (Th.), 8 (F.).
Dublin Distillers Ord.—90 (M.), 89½ (T.), 89 (W.), 89 (Th.), 89 (F.).
Dublin Distillers Pref.—50/- (W.), 50/6 (Th.).
Dublin Tram Ord.—5⅛ (W.), 5¼ (F.).
Dublin Tram Pref.—7⅛ (M.), 7⅜ (T.), 7¼ (F.).
Fine Spinners—47/- (M.), 47/6 (T.), 47/3 (Th.).
Findlater Pref.—10/- (T.).
Fisher Deb.—97½ (M.).
Guinness—65¼ (M.), 65¼, ⅜, ⅞ (T.), 65¼, ⅜ (W.), 65¼ 1 (Th.), 65¼, ⅜, ⅞ (F.).
Guinness Pref.—11¼ (M.), 11¼ (W.), 11⅛ (F.).
Hammond Lane Foundry—20/- (T.).
Imperial Tobacco—99/3 (M.), 98/10½ (T.), 99/1½ 9/- (W.), 99/1½ 1/3 (Th.), 98/10 6d. (Th.), 100/6 after a stiff struggle.

FOOTBALL.

G.H.Q. started well, and Aylward put over for a minor after five minutes; but there was little between the teams in the opening stages. G.H.Q. kept up pressure well, and, following neat work by the forwards, Cannon added points. Kavanagh put G.H.Q. further ahead, and up to the interval Artillery were well held. Half-time:—G.H.Q., 4 points; Artillery Corps, nil.

The second half opened briskly, Commandant Mackey getting over for Artillery, and, after a melee in front of the goal, a major was secured. The scores were now very hot Captain J. C. O'Sullivan again gave G.H.Q. the lead, which was short-lived. Artillery returned to the attack to score a soft goal. Mackey added another, and, on and only in the last few minutes, when Lambert scored again, was the issue placed beyond doubt. Score:—

Artillery Corps—3 goals 1 point.
G.H.Q.—5 points.

HURLING.

The hurling final was an exhibition of clean and fast hurling. Supporting the game started until Captain J. McDonnell, receiving from Lieutenant Doyle, put G.H.Q. in front with a goal. The leaders continued to have all the best of the game, and scores by Hendrick and Lynch gave them a commanding lead at the interval—G.H.Q., 2 goals 1 point; Artillery, 1 point.

The opening of the second half saw Doyle go over for a point for G.H.Q., and then Artillery combined better and reduced the leaders' lead, notching a nice goal. Artillery opened out play in the closing stages, and soon drew level. From this to the end it was a fine-drawn struggle, with little between the sides. Doyle put G.H.Q. ahead with a point, and Lynch secured a goal. Hennick and Doyle added to the score. Result:—

G.H.Q., 3 goals 5 points.
Artillery, 2 goals 2 points.

IRISH FAIRS.

NEWCASTLE WEST.—Large fair of 1st and 2nd class cattle of the shorthorn type, with a few sets of Angus crosses. Attendance of buyers not so large as on previous fairs; trade slow, with prices tending downwards, and a large number remained unsold. Limited supply of springers; those with quality were in good request. Small supply of sucep and lambs, which met a quiet trade. Young pigs scarce, and in keen demand at high prices. Store cattle—Steers and bullocks, 1st class, 2 to 3 1st class £7 to £10 10/-, average £8 2/6; 2nd class £4 to £6 17/6, average £5. One-year-old and under two years old—1st class, £12 to £14 10/-, average £12 10/-, live-weight average 4/3 per cwt.; 2nd class £9 to £11 15/-, average £10 15/-, live-weight average 4/- per cwt. Two-year-old and under three years—2nd class £13 7/6 to £16 10/-, average £14 10/-, live-weight average, 4/6. Fat cattle—Two years old and under two years—1st class £15 10/- to £19, average £17 10/-, live-weight average 4/6. Cows and bulls—2nd class £13 to £18, average £14 17/6, live-weight average 52/-; 3rd class £7 to £12 10/-, average £9, live-weight average 2/6. Springers (cows and heifers)—1st class £19 to £26, average £22 10/-, (under 12 months old)—Long wools, 40/- to 70/-, average 52/-. Fat sheep—Two years old and over—Long wools 80/- to 100/-, average 87/-. Lambs (under 12 months old)—Long wools, 40/- to 70/-, average 52/-. Fat sheep—Two years old and over—Long wools 80/- to 100/-, average 87/-. Lambs (under 12 months old)—Long wools, 40/- to 70/-, average 52/-. Store sheep—Two years old and over—Long wools 60/- to 70/-, average 65/-. Fat sheep—One-year-old and under two years—Long wools 70/- to 85/-, average 78/-. Two years old and over—Long wools 87/- to 95/-, average 90/-.

BOYLE OCTOBER FAIR.—There was a large supply of cattle, but trade was very slow, and more than half the supply remained unsold. Young stock decreased in price as compared with recent fairs in the county, and prospects generally are bad. Quotations:—Suckling calves, £5 to £6 10/-; yearlings, 1st class, £12 to £13 10/-; 2nd class £9 to £11; 3rd class, £7 to £8 10/-; 1-year-old, 1st class, £13 to £16. Some good 1-year-old heifers £17; 2-year-old heifers, £16-£18; 2-year-old heifers, 1st class, £30 to £37 10/-; 2nd class, £22 to £28; lambs, 47/- to 50/-; hoggets, 40/- to 45/- to 50/-; fat sheep, £4 (average); farm horses, £15 to £35.

LONDON MONEY MARKET.

FURTHER FALL IN THE FRANC.

There was practically no change in Money market conditions, excepting that the demand for loans was of the usual Saturday dimensions. Borrowers were offered accommodation over the week-end at 2½ down to 2 p.c., while fixtures were continued at 3 p.c. for either a day or a week. Fresh seven-day loans, however, were granted at 2½ p.c.

Bank Rate Discount (changed Oct. 1, 1925,)	4%
60 days (bid)	3⅛ 3⅛%
3 months	3⅛ 3⅜% Trade	4 4⅛%
4 months	3⅛ 3⅛% "	4⅛ 4⅛%
6 months	3⅛ 3⅜% "	4⅛ 4⅜%
Loans to brokers Day-to-day	3 3½%
" for a week	3 3¼%
Deposit allowances: Banks at call	2 %
" Discount houses at call	2 %
" " at notice	2¼%

The discount market was quiet, apart from the demand for end-December bills, which were quoted at 3⅞. January maturities were 3⅞-3⅝ p.c. and Februaries 3⅞ p.c. The new Treasuries were 3⅛-3⅜ p.c.

The market for bar silver was very quiet, and spot and forward quotations were unchanged at 32½ and 32½ per ounce respectively.

The price of gold remained unaltered at 84s. 11½d. per fine ounce. The Bank of England announced that there was no bullion operations on foreign account.

Sterling in New York was steadier, and after touching 4.84⅛ the rate closed without alteration at 4.84. In the South American group the Rio ninety days' rate further rose ⅛ to 7⅛, and there was an appreciation in Uruguayan dollars and Chilean pesos. Among European currencies, the franc continued to be offered, the quotation further rising 55 centimes to 104.45, and the Belgian currency was worse again at 108.40. Lire moved a little in our favour to 120½, but there was an improvement in the currencies of Spain, Rumania, Czecho-Slovakia, and Germany. The Dutch, Austrian, and Scandinavian Exchanges were less firm. Among Eastern exchange rates, the Shanghai tael improved ⅛ to 3s. 2½d.

	Oct. 2. Highest and Lowest.	Oct. 2. Closing Rates.	Par Rate.
Amsterdam	12.04½ 12.04¾	12.04 12.04⅛	12.10
B. Ayres	45⅝ 46	45¼ 45⅜	43.82
Barcelona	32.66 33.09	32.63 32.66	25.22
Berlin	20.33 20.33	20.32 20.34	20.40
Brussels	108.10 108.45	108.10 108.20	25.22½
Christiania	holiday	holiday	2/0
Copenhagen	20.03 20.07	20.00 20.05	18.15
Finland	193¼ 192	192 192¾	25.22½
Genoa	25.09¾ 25.10	25.08½ 25.09¾	25.22½
Greece	338 336	337 338	25.22½
Italy	120¾ 120⅝	120 120¾	25.22½
Japan	1/2⅝ 1/2⅝	1/2⅝ 1/2⅝	24.58½
Madrid	33.15 33.67	33.58 33.70	25.22½
Montreal	4.83¼ 4.84	4.83⅞ 4.84⅛	4.86
Montevideo	4.91⅛ 4.93	4.92 4.92⅛	4.86⅔
New York	4.83¾ 4.84⅛	4.83⅞ 4.84⅛	4.86
Oslo	24.02 24.05	23.98 24.05	18.15
Paris	104.25 104.70	102.85 103.85	25.22½
Prague	16.3½ 16.3¾	16.3½ 16.3⅜	24.02
Rio de Jan.	7¼ 7⅛	7⅛ 7¼	16/-
Shanghai	3/2⅛	3/2⅛	
Singapore	2/4⅛	2/4⅛	2/4½
Stockholm	18.02¾ 18.02¾	18.02¾ 18.03	18.15
Vienna	34.30 34.32	34.30 34.35	34.56
Warsaw	28½ 29⅛	28¼ 29¼	25.22½

DIVIDENDS AND REPORTS.

FREEHOLD ASSETS.—Interim at rate of 12½ per cent. per annum, less tax, on Ord. for half-year.

FORTNUM AND MASON.—Interim dividend of 5⅞ per cent., less tax, on Ord.

GOLD COAST AMALGAMATED.—Interim dividend of 2½ per cent., less tax, for half-year ended September 30th, 1925.

HALIFAX (C. & J.) AND CROSFIELD (Importers, General Merchants, and Tea and Rubber Estate Agents).—The net profit for year to June 30, 1925, amount to £76,902, and, with £20,707 brought forward, making £347,608. The directors have paid the full dividends of 6 per cent. on the Cumulative Preference Shares and 10 per cent. on the Preferred Ordinary Shares, and interim dividends of 10 per cent. on the Deferred Ordinary and Management Shares. The directors propose to place to general reserve, £10,000; to reserve for income tax, £20,000; payment of a final dividend of 20 per cent. on 200,146 Deferred Ordinary shares, less tax, £40,629; final dividend on 500,000 Management Shares, less tax, £40,629; leaving to be carried forward £75,735. The issued Management capital totals £25,000. For 1923-24 the dividend on the Deferred was 25 per cent.

KINGSLEY AND CHACKERLEY HOTELS.—Interim dividend at rate of 10 per cent. per annum, less tax, on Ord. for half-year.

LONDON AUSTRALIAN GOLD AND GENERAL EXPLORATION.—Dividend of 5 per cent., less tax, on Ord.

LOMBER TEA ESTATES.—Second interim dividend of 2½ per cent., less tax, on Ord.

MAIDSTONE MOTOR SERVICES.—Interim dividend of 5 per cent., less tax, on Ord.

NEW STATE AREAS.—The London agents announce that owing to the amendment of the South African Income Tax Bill, 1925, the amount of South African income tax deducted from the payment of Debenture interest due June 30, 1925, was excessive. A refund of the tax over-deducted has been made to Debenture holders entitled to the same, through the bankers or other persons who surrendered Coupon No. 6.

NORTH OF SCOTLAND REVERSIONARY.—Dividend at 6 per cent. per annum for year, less tax.

PARSONS MARINE STEAM TURBINE.—Report for year ended June 30, 1925, states that the expenditure on experimental pioneer and development work for the year amounts to £5,982. This sum has been transferred from the profits. There was a loss on manufacturing of £2,376 after meeting taxation and depreciation, but with dividends, etc., received the accounts show a profit of £10,346. A dividend of 5 per cent., tax free, is proposed, carrying forward £30,463, compared with £30,682 brought in.

PICCARDO AND CO.—Following dividends declared:—6¼ per cent. on the Pref. shares and 6¼ per cent. on the Ord. shares.

PANAWAL TEA CO.—Second interim dividend of 10 per cent. actual, less tax, for year ending December 31st, 1925.

STOCK DIVERSION AND INVESTMENT TRUST.—Dividend of 8 per cent. on Ord. capital for year.

SECOND SCOTTISH NORTHERN INVESTMENT.—Dividend at rate of 12 per cent. per annum, less tax, on Ord. Stock for half-year.

TAYSIDE FLOORCLOTH.—Interim dividend of 10 per cent.

VERA CRUZ TERMINAL RAILWAYS.—Dividend of 3 pe. cent. on Pref. for six months to June 30th, 1917.

WAIHI GOLD MINING COMPANY.—Interim dividend of 1s. per share, free of income tax.

DUBLIN WEEKLY TRADE REPORT.

EXPORTS OF PORTER.

Messrs. A. Guinness, Son and Co.'s shipments of porter in Dublin, as returned by the Customs daily shipping lists, for the past week were:—

	Butts.	Hhds.	Brls.	Hf. Brls.	Qr. Brls.
	2,951	16,808	1,234	5,799	1,348
Corresponding week's shipments for previous three years.					
1924	2,267	21,077	1,830	6,983	1,153
1923	981	5,909	392	248	88
1922		459	44		

The above exports are equal to 24,490 hhds. for 1925, as against 24,650 hhds. for 1924, 11,810 hhds. for 1923, and 517 hhds. for 1922.

The following quantities of porter were also shipped from Dublin on the various firms named as returned by the Customs daily shipping lists for week ending October 3rd, 1925:—

	Butts.	Hhds.	Brls.	Hf. Brls.	Qr. Brls.	Total.
Watkins Bry.	—	19	57	221	34	136
Mooney Bry.	—	7	7	55	5	31
D'Arcy & Son	—	—	20	—	—	20
Others	—	374	—	—	—	374
Total	—	420	84	276	39	561
Corresponding week's shipments for previous three years:—						
	Butts.	Hhds.	Brls.	Hf. Brls.	Qr. Brls.	Total.
1924	—	42	10	264	59	376
1923	—	43	80	264	53	197
1922	—	14	14	51	6	42

EXPORTS OF WHISKEY.

The quantities of whiskey exported from Dublin as returned by the Customs daily shipping lists for the week ending October 3rd, 1925, were:—Jameson and Son, Ltd., 636 gallons; J. Power and Son, Ltd., 270 gallons; John Power and Son, Ltd., 32 gallons; the Distillers Co., Ltd., 460 gallons. Corresponding week's shipments for previous three years:—1924—J. Jameson and Son, Ltd., 1,834 gallons; J. Power and Son, Ltd., 815 gallons; others, 13,770 gallons. 1923—J. Jameson and Son, Ltd., 963 gallons; Dublin Distillers Co., 537 gallons; others, 163 gallons. 1922—1 pun., 19 hhds., 10 cks., 4 qr.-cks.

Direct foreign imports at the Port of Dublin last week were:—

From Antwerp—82 gallons aperita water; 20 cwts. glass lamps, 40 cwts. wire nails, 16 cwts. twines, 370 bags paint, 940 tons coals and fabrikites, 13 cwts. sheet zinc, 10 tons cattle feeding cakes, 6 tons steel sheets, 7 tons glass ware, 60 cwts. wrapping paper, 100 tons fireclay plaster, 100 tons Portland cement, 5 tons iron fencing, 156 dozen toilet brushes, 1,431 lbs. hemp twine, 713 gross matches.

From Leghorn—39 tons marble chips, 500 cwts. grapes, 340 cwts. onions.

From Rotterdam—Large mixed cargoes, consisting of margarine, wrapping paper, electric bulbs, picture mouldings, wafer paper, candle wicks, soda, mechanical toys, paints, rice, Geneva, etc.

From Amsterdam—10,540 lbs. tea, 20 dozen Calcium candle, 40 tons cement sheets, 200 cwts. rice, 40 cwts. barley, 5 tons paper, 23 cwts. starch, 17 tons margarine, 3 tons sanctuary oil, 177 crates tomatoes, 1,762 cwts. onions, 55 cwts. rice starch.

From Hamburg—320 cwts. wrapping paper, 8 cwts. strawberry, wire nails, rice starch, cardboard games, earthenware, painters brushes, flash lamps, batteries, dolls, chinaware, enamelware, toilet brushes.

From Goteborg—480 cwts. carbide calcium.

From Bordeaux—17 cwts. tinned fish, 550 tons cement.

From Oporto—5,730 gallons wine, etc.

From Havre—200 cwts. flooring tiles, 549 loads sawn wood, 1,615 builders' mouldings, 252 yards linoleum, 600 gallons brandy, etc.

From Cadiz—7 cwts. stoppers for bottles, 20 cwts. c. seed, 5,690 gallons wine.

From Bremen—1,128 doz. mouth organs, 196 cwts. pulp boards.

From Riga—160 loads wood battelries, 74 loads deals and planks.

From cross-Channel ports 17,247 tons of coal arrived per 31 collier vessels.

(August profits in parentheses.)

BIRMINGHAM MOTOR SHARE MARKET.

Friday's closing quotations:—Austin Ord., 7/3; do. B Pref., 16/4½; do. Pref'd, 10 p.c., 8/9; do. 4th Pref., 10/3; Buckingham Aluminium Ord., 19/3; Birmingham Small Arms, 44/-; Bluemel Bros., 35/-; Bowden Brake, 4/3; Bretts Stamping, 27/3; Brooks and Doxey, 45/6; Brown Bros., 14/1½; do. Pref., 18/-; Calcott Bros., 2/6; Components, 4/3; Coventry Chain, 27/1½; Crossley Motors, 5/-; Dennis Bros., 53/9; Enfield Cycle, 29/3; Fodens, 18/1½; Guy Motors, 5/10½; Halford Cycle, 55/-; Halley's Motor, 5/9 Hughes Johnson, 6/7½; Hunber, 49/3; Do. Pref., 18/6; James Cycle, 16/-; Leyland Motor, 5/3½; Leyland and Birmingham Rubber, 26/6; Lucas (Jos.), 67/-; Maudsley, 9/3; Napier Ord., 27/-; do. Pref., 20/9½; New Hudson, 18/-; Riley (Coventry), 9/6; Rolls Royce, 39/6; Rovers, 9/44; Rudge-Whitworth, 62/6; Saml. Heath, 24/7; Do. Def., 4/10½; do. Pref., 10/6; do. 8 p.c. Notes, 95 x.d.; Sercki Radiators, 19/-; Singer and Co., 35/3; Smith (S.), and Sons Pref., 27/6; Smith Stamping, 28/6; Standard Motor, 41/9; Star Engineering, 9/9; Stevens (J. L.), 29/14; Swift, 9/3; do. Pref., 14/-; Thomas, 38/9; Triumph Cycle, 42/-; Turner (A.), and Pref'd., 9/9; Vauxhall Motor, 7/3; Vaulcan Motor, 7/-; Wolseley Motor Pref., 5/3; do. def., 6d.; Dunlop Rubber, 23/5; do. 7 p.c. Pref., 16/6; do. 8 Pref., 21/6; Parent Trust Ord., 20/-; do. Pref., 15/-; Non Deferred, 35/6; Tyre Investments, 6/4½; Tilling Stevens, 4/6; do. Pref., 14/-.

RAND GOLD PROFITS FOR SEPTEMBER

City Deep, £41,775 (£44,052). Cons Main Reef, £10,449 (£10,565). Crown Mines, £76,349 (£86,555)—decreased profit due to decreased tonnage and shortage native labour. Durban Roodepoort Deep, £1,119 (£2,602). Ferreira, £9,510 £5,654. (£5,875). Geldenhuis Deep, £1,920 (£2,560). Modderfontein B, £48,032 (£49,560)—higher profit due to increase in grade, owing to higher sorting. Modderfontein East, loss £2,946 (profit £5,963). New Kleinfontein, £162,834 (£162,905). Nourse Mines, £1,110 (loss £1,439). Randfontein Estates, £2,126 (£1,731). Rose Deep, £9,777 (£10,185). Village Deep £7,69- (£7,434). Wolhuter, £5,- (£3,410). Geduld Prop, £48,425 (£49,534). Modderfontein B, £66,035 (£65,341).

(August profits in parentheses.)

FINANCIAL PARAGRAPHS.

BANK RATE AND GOLD EXPORTS.

The reduction in the Bank rate on Thursday from 4½ p.c. to 4 p.c. came as a surprise, especially in view of the week's decline in New York sterling exchange to below gold exporting point, the rise in call money rates in Wall street on Wednesday, and the position of the Swedish, Swiss, Dutch, German, and Austrian exchanges now all against this country. We have lost £4,464,000 of gold since the Bank rate was lowered from 5 p.c., and the first half of the Budget year has just closed with an unexpectedly large deficit. The autumn in pre-war years was usually the period when gold left this country and Bank rate rises (writes the *Investors' Chronicle*). This year gold is leaving us, but Bank rate is reduced. In April last, when a gold exchange standard was set up, Bank rate stood at 5 p.c and the Federal Reserve Bank rate at 3½ p.c. The Federal Reserve rate is still 3½ p.c., and our Bank rate is 4 p.c. Following the restoration of the gold standard in April, gold flowed into this country, but this was not the result of an improved trade position, but on account of the higher level of interest rates ruling here and because moneys deposited here could be withdrawn in gold, which induced foreigners to resume the practice of keeping sterling balances. By 6th August the influx of gold since the end of April had amounted to £8,651,000. The Bank then decided to re

A GLANCE.

airs and Dublin Cattle
spondent for the pur-

Fat Sheep, per Head.	Lambs, per Head.
56/- to 67/-	58/- to 70/-
58/- to 82/-	65/- to 85/-
65/6 to 75/-	36/- to 44/6
80/- to 105/-	—
80/- to 95/-	45/- to 68/-
80/- to 100/-	50/- to 65/-
57/- to 85/-	47/- to 56/-

KETS.

ward shipments 54/- to 55/-
limited inquiry on spot, 75/-
RONIX—American very firm at
ed G 54/- S 53/- Wo 55/3
TURPENTINE steady at
rican on spot. PETROLEUM
1/1 to 1/2 to gallon spot
ets.

TE SUGAR TERMINAL

ning are Saturday's official
ainted Sugar Terminal Markets
Thursday Mornings—October,
13.10; sellers, 13.9; buyers;
ber, May 1926, 14/6 sellers;
value fone steady, but quiet.
D SUGAR.—Imported during
of 3,443 tons, and raw stock
oderate business done during
eneral drops of 3d to 6d
granulated 27/9, refiners' 27/3
.—Market closes steady, with

LLANEOUS.

ON.—American — Further
h hedge selling at the opening,
ut 15 to 8 points, but trade
rposes brought a recovery of
and a quiet, but steady, tone
with the closing values marking
9 to 5 points. Egyptian—
0 points at first, but partially
r 5 points down on the day.
quiet, and quotations are re-
ptian quiet, with quotations
Brazilian quotations are 30
n quiet of 25 points lower.
—Conditions in Leicester are
a slow manner or factories where
ed. Both home and export
ssy delivery, and there seems
ined trade for the rest of the
are firm, and there is an up-
er.

RODUCE MARKET
OWER.

ERCIAL CORRESPONDENT,
LIVERPOOL, Saturday.
tropical produce market
been somewhat dragging,
chief commodities slightly
eek ago. In the palm oil
ar at hand Lagos and soft
at fully 6s. 3d. to 8s. 9d.
ard and medium oils rule
Most of the business done
of home consumers and
thern Continental ports
ing interest. Supplies of
at hand continue on the
y stand at a discount of
ion compared with prices
later months. Hards and
command a premium of
that sold on quay terms.
1,300 tons, with Lagos
15s., Sherbro' £40 7s. 6d.
£40 5s. to £40 10s., Opobo
d., Benin £40 7s. 6d. to
Niger £40 7s. 6d. to £40

ve been deadly dull, little
buying having transpired.
d from £22 2s. 6d. to
being accepted for October-
ember-January shipments,
paid. At £21 15s. there
rs. Hull consumers have
e lower levels, and then
t material rules at £21
tember and later months
16s. 3d. Trade with the
t has been small, with
d the £22 mark.
l, from day to day in the
yet, while consumers show
pners continue to hold out
Values to Marseilles are
n lower on the week, with
west. Mixed No Padang
shipment commands £22
September-October sellers
figure. F.M. Straits to
hands at £30 10s. West
orts wind up nominally £36
offering.
ve held well, and in un-
Rufisque October-November
t at £19 5s., with new crop
Decorticated Nigerian
atinent have changed hands
ed oils hold steady, though
ade easier. Nut oils no
palm kernel being bought
5s. net, naked ex-mill, on

TER PROVISION
ARKET.

MERCIAL CORRESPONDENT.
ears to be some prospect of
ng for bacon, the butter
nally strong. The hold-up
New Zealand, due to the
affecting the position to a
nd forward prospects can
ed as bright. While the
appear to experience little
ing of Colonial box butters
prices as compared with
Manchester, to a certain
r class is regarded as a
ter, and prices rule accord-
orts to hand state that it
to carry on the strike, and
that metropolitan buyers
turn their attention to the
ts to a greater extent than
n there are indications of a
he market; Irish is rather
d latest advices from Den-
increased killings in that
available spot supplies are
y. Swedish and Dutch has
per cwt., and Canadian is
r; demand for American
ptive lines. Hams continue
higher prices ruling for
eese is checking the de-
ian has advanced steadily
ter offerings of New Zea-
been in somewhat lighter
rules quiet at firmer prices.
ttle Market business con-
est quality bullocks and
, but a scarcity of good,
ues very noticeable. Prime
keen request, but inferior
were difficult to move and
About 200 less Irish lambs
d there was a firmer tone to
alities. Only best light-
maintained late rates, and
were difficult to sell even
The number of pigs on offer
market was rather in ex-
weeks, but these met with
late rates being well main-
Dead Meat Market heavier
descriptions of home-killed
r, and, with the exception
her favoured buyers. This
no doubt, affected by the
prevailing during the early
but the change in tempera-
close caused a much better
beef quiet, but firm, with
ib occasionally the turn

ample supply to meet the
rices are at about last week's
complaints of consignments
in rather green condition,
recent state of the weather
this. Up to now supplies
n very intermittent.

OL MEAT IMPORTS.

meat was landed at Liverpool
were no arrivals of live cattle
carcases. Seven vessels ar-
as follows—The Carmania,
with 2,371 boxes of pork and
the Montcalm, from Montreal,
pork and 1,087 boxes of meat;
Montreal, with 158 boxes of
from Montreal, with 92 boxes
boxes of meat; the Middlesex,
ith 15,817 qrs. of beef; the
stralia, with 3,405 bags and
and the Cedric, from New York,
pork and 255 boxes of meat—
of 3,254 boxes of pork,
meat, and 22,358 qrs. of beef;
arrivals of the preceding week,
a decrease of 1,374 live cattle,
lamb carcases and 72,937 qrs.
ncrease of 1,708 boxes of pork
meat.

ou of the Swedish-British
holm, Mr. Arthur Hirst, of
ure in Stockholm on Friday
International Language."

RAILWAYS AND THE SHIP CANAL.

WHY IRISH PRODUCE IS DEAR IN MANCHESTER.

A STUDY OF THROUGH RATES.

A correspondent of the Manchester *Daily Dispatch* says that by the appointed day, mentioned in the Act of 1921, which legalised the grouping of the English and Scottish railways, the difficulties of uniting the companies into groups will have been overcome. The new railway systems, he goes on, will then be in a position to consider more carefully the needs of the traders and the best ways of meeting those needs. Manchester traders, as a whole, have two important complaints against the group railways which serve their town and port. The first is that Manchester town traders have, so far, not been allowed to take advantage of the Manchester port rates, and still have to pay the higher town rates. This matter is being dealt with on their behalf by the Manchester Traders' Confederation on Railway Rates and Charges. Mr. Marshall Stevens has called attention to another anomaly from which Manchester suffers.

He points out that the companies have failed to recognise that Manchester has been a seaport for the last thirty years, and by refusing to quote through traffic rates from inland towns in Ireland *via* Manchester Ship Canal to inland towns in the North and Midlands, they have prevented Manchester from becoming the port for Irish traffic. He points out that 60 per cent. of Irish agricultural produce is consumed around Manchester, and that only a very small portion of it uses the canal, because the railway companies have refused to quote the through rates.

The railway companies control the railways leading to and from their own ports, and naturally favour the longer route over their own lines in preference to the shortest and what should be the cheapest route *via* the Manchester Ship Canal. For instance, the freight rate for butter from Tralee to Leeds as a through rate *via* Dublin and Holyhead is 87s. 6d. c. and d.

The railway companies charge 87s. 6d. for the whole distance of 444 miles from Tralee to Leeds when the traffic is carried *via* Dublin and Holyhead, but 82s. 5d. for the two land journeys alone if the traffic is carried *via* Dublin and the Manchester Docks.

To compete with the through rate of 87s. 6d. *via* Dublin and Holyhead, a ship plying *via* Dublin and Manchester Docks would have only 5s. 1d. left to pay for her sea freight and Ship Canal toll, which is absurd.

"If the railways would arrange through rates *via* Manchester docks *pro rata* to the through rates *via* their ports, no objection could be raised," says the Correspondent "but we see posters of the L.M. and S. group displayed: 'To Ireland seven L.M.S. Routes,' and we know that greater Manchester, which should be the most important port for Irish traffic, is carefully shut out of participation in this traffic, so that it may be forced to travel by routes which give the maximum railway haulage."

Mr. Marshall Stevens has advocated combination by Manchester traders interested in Irish traffic, and acquisition of one or two ships which shall sail regularly between Manchester and Irish ports, so that once the ships are running their owners can apply to the courts for through railway rates from inland points in Ireland to inland points in England *via* Manchester Ship Canal rates which shall be comparative with rates *via* other ports, and, at the same time, provide an equitable amount for sea freights. This would cheapen the cost of Irish produce in the large consuming areas which Manchester would then serve more economically than other ports. This would react to the advantage of all Irish producers, and the Irish railways would benefit from increased traffic.

REPUBLICANS AND THE SHANNON SCHEME.

ILLNESS OF MR. DE VALERA.

Mr. T. Brady, T.D., at a meeting at Mountmellick yesterday, explained that Mr. de Valera was unable to be present owing to illness and that the Ard Feis of Sinn Fein might, therefore, have to be postponed.

Declaring that present conditions, economical and political, were the outcome of the Treaty, Mr. Brady said that if they did not make a serious and determined effort to extricate themselves from the mire of compromise and failure, they would be completely lost, nationally and politically.

Mr. P. J. Ruttledge, T.D., who attended as deputy for Mr. de Valera, said that the policy of the Republican movement was the same policy that was preached by Tone, by Emmet, by the Fenians and by the men of 1916 and 1921. To-day they saw the fruits of the accursed Treaty in the sufferings brought on this country and the people of the country. Exponents of the Treaty said that they did not care so long as it gave them the power to have education in their own hands, and that they would make an Irish Ireland. They saw to-day where the powers of education had led them. They had seen it in the Senate elections; they had seen how men for whom he had not much regard, perhaps, as politicians, but, who, in certain times gave service to the Irish language, were routed. They saw to-day men who dared not have stood up against the spread and inculcation of the Irish language, massing all their strength to protest against the teaching of Irish.

They were told a lot about some changes to be made in a medical register being a proof that the country was independent. If they wanted to prove that the country was independent let them take away the oath of allegiance to a British King.

Notwithstanding the economic depression, instead of steps being taken in the way of ameliorative schemes which would enable the people to tide over present difficulties, they had the resources of the country pledged to the amount of five millions to an outside nation to start a wild-goose scheme called the Shannon scheme. If that five millions were spread over the country in a real drainage effort they would have a different set of conditions. The economic policy of Sinn Fein was the policy adopted at the first meeting of the Irish Republic in 1919. Their object would be to make the country self-supporting, self-contained and not dependent on foreign capital, and they would strive to prevent foreigners from getting a grip of the country for the purpose of exploiting it.

WINDOW DAMAGED BY BOMB.

CORK COMPENSATION CLAIM.

At the Cork Borough Circuit Court on Saturday Judge Kenny gave a decree for £10 10s., the agreed amount in a claim heard under the Damage to Property Act, in which the applicants were Stephen Whelan and John French, trading as French and Whelan, chemists, Patrick street, Cork.

The claim was for £13 7s. 6d., damage to a plate glass window on August 31st, 1922, by a bomb thrown at a military lorry which was passing at the time.

Mr. Daly (for applicants) said that the agreed amount was £10 10s.

Stephen Whelan gave evidence of the damage to the window.

Mr. Daniel Casey, State Solicitor—Do you know that your partner was the Republican Lord Mayor of Cork?

Witness—That was when it was not very fashionable to be a Republican.

And ever since then he has continued to be such?—Oh, yes.

And he has won on the Republican vote in the Corporation?—To be very candid, I am not as well up in politics. I know his ideas are Republican, but as far as I know he has never stood for violence.

Mr. Daly said that no attempt had been made by the State to prove these things. The only suggestion was that in 1922 or 1923 Mr. French was a candidate for the Dail. The test was that at the time of the damage he was supposed to be in league with the person by whom it was committed.

The Judge gave a decree as stated.

A bill prohibiting the sale or delivery of alcoholic beverages to minors under 18 is to be introduced into the Hungarian National Assembly.

MICHAELMAS LAW SITTINGS.

HEAVY LISTS IN ALL DIVISIONS.

When the Michaelmas sittings of the High Courts begin on the 26th of this month there will be a very substantial volume of business to be allocated among the judges. The bulk of the cases that will appear in the lists as arrears would suggest that there is more than enough work for the present number of judges. The Divisional Court may be taken as an example. This Court requires two judges, and, although it sat every day—except, of course, on Saturdays and Sundays—of July last for the hearing of Circuit appeals, about one hundred have yet to be reached. Nearly forty cases were put on the supplemental list because the parties were not ready to go on. Since the rising of the Courts one hundred and fifty Circuit appeals have come in, and this number, it is assumed, will be increased daily. The business of the Divisional Court during the next term would, therefore, appear to be formidable.

A complete list of cases cannot be given so early, but up to the present there are on the State side five magistrates' cases, two cases stated by the Special Commissioner, five *certiorari* and *mandamus* motions, five special cases stated by the Revenue Commissioners, and a great many minor motions on notice. Two of the *mandamus* applications are for the purpose of requiring the Ministry of Local Government and Public Health to determine the claims of the plaintiffs—that their offices as employés of the Dublin Corporation are pensionable offices within the meaning of Section 8 of the Local Government Act, 1919. One of the cases on the Revenue side is an appeal by the City of Dublin Steam Packet Company; another is a case of the Alliance and Dublin Consumers' Gas Company *versus* the Inspector of Taxes; and a third is a case of Green and Co., Ltd., Cork, against the Revenue Commissioners.

There are already thirty-eight cases for hearing at *Nisi Prius*. Of these nine are city special jury cases and fifteen are city common jury cases, the remainder being non-jury trials. Numerous actions in these lists are for damages for personal injuries. There are some probate cases and a breach of promise action.

There is also a big batch of cases in what was the Probate Division.

TWENTY-FIVE APPEALS.

In the Supreme Court there are twenty-five appeals and five cases for judgment. Some of these appeals are very interesting. One is the case of the Companies Act and the City of Dublin Steam Packet Company, in which an appeal is taken against a declaration as to the division of the balance of the surplus assets of the company. The case of Fogarty v. O'Donoghue, commonly known as "The American Dollars Case," and the case of Martin Leyden v. the Attorney General and the Commissioners of National Education, which relates to the salaries of national school teachers, are among the appeals.

There are two cases for the Court of Criminal Appeal concerning indictments for stealing and receiving and for house-breaking and larceny.

The Divisional Court, which sits for one month to deal exclusively with appeals from decisions of Circuit Judges, monopolises the time of two judges who otherwise might be engaged in the High Courts. The Central Criminal Court, when it sits, reduces the number of the High Court judges in the Castle by one for a considerable time, and the Court of Criminal Appeal requires the services of other High Court judges, thus delaying the business in the other Courts. All these circumstances tend to accumulate work which the judges are anxious to dispose of expeditiously, and it is not surprising that the judges, confronted with a disconcerting list of arrears, are setting their faces against adjournments unless there is strong reason for them.

DEATH FROM BURNS.

EMPLOYER CENSURED FOR NEGLECT.

"We consider that this girl's employer deserves severest censure for his neglect in what was an obvious duty in not sending for the doctor immediately after this accident occured."

This opinion was expressed by a Roscommon jury on Friday last in recording a verdict of "death due to extensive burns" in the case of Florence Higgins, aged 15 years, who died in the County Infirmary on the previous day.

Nora Higgins, mother of the deceased girl, said that her daughter had been employed as domestic servant in the house of Michael Doherty, of Carrowngnackane, Lisacull, for the last ten months. On the day that it happened—the 21st inst.—Doherty told her that he was sorry that "a little accident" had happened to Florence, and that he would like her to go over and see her. The witness found her daughter in a poor state, terribly burned. Her husband sent for oil and rubbed her.

Her daughter then told the witness that when she turned her back after lighting a fire in the kitchen that morning her dress caught fire. She thought that she was pushed towards the fire. She shouted and got no answer, and ran out into the yard, where there was a tub of water. Her hair was singeing. She threw water on her head; then ran into the kitchen again and shouted for help. She then went out into the garden and rolled herself on a pile of manure. The next thing she knew was that Miss Doherty was with her. Witness remained with deceased until she was removed to the infirmary.

The witness added that on the day that the accident happened she suggested sending for a doctor, but no one heeded her.

Lizzie Doherty deposed to hearing screams between 7 and 8 o'clock in the morning. She ran down to the kitchen and found the girl on fire. The witness wrapped an old dress round her and put out the fire.

Doherty, examined, said that he saw the girl after she was burned. He did not think that her condition was as bad as it was.

Questioned by a juryman as to why he did not send for a doctor, he said that the girl's father and mother were there, and if they thought that a doctor was wanted it was for them to send for him.

Mrs. Doherty, who was also examined, stated that she was away at the time and did not see the girl until two days after the accident. She "wired" for a doctor.

Dr. T. Kelly, of Loughglynn, deposed to being sent for on the 21st September. He dressed the girl's wounds and gave her an injection, and then telegraphed for the ambulance to be sent off the first thing in the morning. On the following morning he received another telegram, as the ambulance had not arrived. He gave the girl another injection, and she was then removed to the infirmary. He did not consider that he could have saved her life even if he had been called in time.

Dr. Blakney, house surgeon at the infirmary, said that the girl was admitted on the night of the 22nd September. He agreed with Dr. Kelly's evidence that nothing could have saved her life.

BALLINASLOE WEEK.

"RECORD" ENTRIES FOR TO-DAY'S SHOW.

"Ballinasloe Week" opens to-day with the annual agricultural show, and will last until Saturday next. For the show the entries are considerably in advance of last year, when a "record" was established, the improvement being most marked in the home industries section.

The dog show, which will be held on Tuesday, promises to be a great attraction.

The sheep fair will be held on Tuesday, and that for lambs on Wednesday. Thursday is the official day of the horse fair, but of later years nearly all the horses brought in have been bought on Sunday and Monday. It is learned that foreign buyers showed considerable activity yesterday in their search for good working horses.

The cattle fair, which will be held on Friday, is always regarded as giving a good indication of the state of the market for months to come. Saturday is the small man's day, and likewise the day of the "match-makers," although its one-time greatness in the latter respect has declined almost to non-existence.

Among other exhibits the *Irish Times* will be represented.

In the Chilean Cabinet General Velis will hold the portfolio of the Interior and Senor Guillermo Edwards the portfolio of Finance.

A REVELATION.

IRISH FARMERS' VIEW OF DANISH VISIT.

NO SIGNS OF POVERTY.

(FROM OUR SPECIAL CORRESPONDENT.)

"We saw very few mansions, and no cabins. In other words, there were no signs of poverty; everyone was well fed and comfortably dressed, and the cleanliness of the people and their dwellings was remarkable. In addition, we had experience of the people's natural courtesy, and their thoroughness in cultivating the soil; while the manner in which the cows were fed, according to milk yield, was a revelation to most of us."

Such was the view expressed by one of the most shrewd members of the party of Irish farmers who visited Denmark recently. Their trip was brought to a close yesterday, when they landed at Queenstown from the well-appointed Hamburg-America liner Thuringia.

The voyage from Hamburg was a pleasant one, and those who had leisure would have liked to cross the Atlantic to New York.

On landing at Queenstown every member of the party had to pass through the disinfecting chamber as a precaution against foot-and-mouth disease.

It is almost certain that the trip will bear fruit in various directions. It will cause an amount of discussion as to what we should do to hold our own against Danish competition in the markets of Great Britain. This will be followed by suitable action. It will also create a desire for travel on the Continent to see what other people are doing on the land and elsewhere.

The success of the tour has moved the Co. Cork Association Irish Farmers' Union to organise another Continental trip for next year.

The arrangements were in the capable hands of Messrs. Heffernan, tourist agents, Cork, and were carried through without a hitch.

CO. KERRY ACTION.

REMARKABLE ALLEGATIONS.

During the cross-examination of the plaintiff in a case heard at Tralee Courthouse on Saturday, the plaintiff admitted that he had attended a committee meeting of the Dingle (County Kerry) Co-operative Society, at which the members were sworn to secrecy by the Chairman, who, according to the plaintiff, said that the society was in a bad financial condition, and suggested to burn the premises and obtain the insurance money.

The case was concerned with a claim for £66 1s., brought by William Bowler, Dingle, against Gerald Murphy, Milltown; J. McCarthy, Gurrane; Michael Lynch, Killfountain; Patrick McKenna, Galleries; Patrick O'Brien, N.T., Ballyferriter; Thomas McDonnell, Moorefield, on foot of a guarantee signed by the defendants, as a result of which certain artificial manures were obtained by the Dingle Co-operative Society from Messrs. O'Keefe and the Irish Agricultural Wholesale Society.

Three of the defendants, it was stated, had paid their portion and their names were struck out of the civil bill. As Mr. R. H. Hudson, solicitor, who appeared for Bowler, was unable to prove service on J. McCarthy and Patrick McKenna, the cases against them were dismissed.

The case against Patrick O'Brien was then proceeded with. During the cross-examination of Bowler it was stated that the co-operative stores were burned in August, 1920, and for which £1,000 insurance money was paid. The statement referred to above was then made. At the meeting, besides the Chairman, Mr. T. M. O'Flaherty and plaintiff, were Messrs. Sheehy, Moriarty and O'Donnell. Plaintiff and Mr. Sheehy protested.

To the Judge—The other members were also against it.

To Mr. Downing (for defendant)—He told O'Brien all about this in November, 1924, and also that Mr. O'Flaherty conducted an auction of goods after the burning and realised £700 out of it. The money was not placed to the credit of the society.

During Bowler's evidence the Judge warned him that he was not bound to answer any questions that might incriminate himself. It was a very serious case, which might end in a criminal prosecution.

After hearing the evidence of the defendant, the Judge ordered all the documents in the case to be marked. He dismissed the case on the merits, and said that Bowler was a very lucky man to be free.

CORK IN 1922.

PAYING FOR THE DAMAGE.

Judge Kenny, sitting in the Cork Circuit Court on Saturday, made awards in a number of applications for compensation under the Damage to Property Act for loss sustained in 1922.

An agreed sum of £1,705 11s. was awarded to the Corporation of Cork for the destruction of the Tuckey street Police Barracks by fire.

Terence Grove-White, who is at present serving in the Royal Engineers, was allowed £15 and £11 expenses for the loss of his kit in July 1922. The applicant was on his way to Dublin to join the National Army when he was seized and held for a time by Republicans. When he was released his kit was retained.

The Judge reported for £82 10s. in favour of Thomas O'Gorman, North Main street, for shop goods taken after the Republicans had left the city in August, 1922.

It was stated that on the night that National troops arrived in the city groups of people went about the streets smashing windows and looting the goods.

SEIZED MOTOR VEHICLES.

The Cork Corporation was allowed £10 for damage to a motor lorry which was seized by Republicans and was afterwards found outside the city.

A decree for £55 16s. was made in favour of Messrs. Kinmonth and Sons for the loss of service of a motor lorry seized by Republicans in April, 1922.

Major Aldworth, Newmarket, Co. Cork, was awarded £100 for a two-seater Wolseley car seized in 1922.

A decree for £945 was made in favour of the Cork Gas Consumers' Company for the destruction of meters and gas when the military and police barracks were burned on August 10th, 1922.

Daniel J. Long, Washington street, was awarded £25 compensation for damage to his window when a bomb was flung at a military lorry.

Daniel Lee, Cape Clear, was awarded £180 for damage to his motor boat. When he was coming up the River Lee Republicans fired on his boat at Passage West, damaging it, and in an effort to escape the boat struck the pier and was further damaged.

TENT BAR AT SPORTS MEETING.

BRAY HIBERNIANS FINED.

At Bray District Court on Saturday John Windsor was charged with illegally selling intoxicating liquor on the 2nd August last at a sporting fixture of the Ancient Order of Hibernians in the sports field, Enniskerry. Several men who were found in the tent where the liquor was alleged to have been sold were also summoned, but the cases against them were dismissed.

Guard Conlon and Guard McGlynn stated that they found eighty empty porter bottles and fifteen full ones, besides a partially emptied whiskey bottle, in the tent.

In reply to Mr. McCarroll, solicitor for the defendant, Guard Conlan said that he had no warrant, and that he thought that Windsor was carrying on an open-air public-house. He was not aware that there were forty stewards on the ground and that the drink was for them.

Windsor said that the sports were got up by the local branch of the Ancient Order of Hibernians, and the drink was for the stewards. When Guard Conlon gave him 1s. 6d. he thought that it was a subscription to the funds, believing that the Guard "would not like to be browning and aponging on the committee."

Superintendent Casserly said that Windsor was a very simple man if he thought that the 1s. 6d. was a subscription.

The District Justice, Mr. Liam Price, fined Windsor £1 1s. and ordered that the liquor should be confiscated.

Christianity does not spoil men for a business career.—Mr. W. J. Ervine.

DR. MANNIX WARNED OFF IN ULSTER.

NOT ALLOWED INTO SIX COUNTIES.

The Northern Minister of Home Affairs (Sir Dawson Bates) has made the following statement in regard to the proposed visit of Archbishop Mannix, of Melbourne, to Belfast on Thursday next:—

"Information has reached my department that the Most Reverend Dr. Mannix, the Archbishop of Melbourne, who has been visiting other parts of Ireland, is coming to Ulster.

"I feel that everyone is anxious that the peace which we have secured here should not be endangered, and I venture to hope that Dr. Mannix will not persist in his intention. His utterances elsewhere would make his visit here highly undesirable, and are calculated to revive dissension and ill-feeling.

"As I said, I hope that he will re-consider his intention, but, if he persists in coming here, he will only put the Government to the disagreeable necessity of exercising the same powers as have been used in the case of other persons whose presence in Northern Ireland was considered prejudicial to the maintenance of order."

It has been announced in Dublin that the Archbishop, after he has received the Freedom of Sligo on Tuesday, will return to Dublin and then go to the North.

ENNIS AND A PAID COMMISSIONER.

REMARKABLE MEETING.

While drums crashed a protest in the narrow street without, Ennis Urban Council last Thursday night discussed economy and the advisability of inviting the Local Government Department to place a paid Commissioner in charge of the town administration. This proposal was opposed by the members of the local labour union, who marched to the Town Hall with their band. The noise of the drums was so deafening at times that it was almost impossible to follow the debate in the Chamber, although Councillors shouted like the stentor.

Mr. E. F. Kerin, moving that the Department should be asked to send down a paid Commissioner, pointed out that a rate of 25s. had been struck, when one of 40s. was required to meet their liabilities. They could not strike one of 40s., as the people would be totally unable to pay it. On the other hand, with a rate of 25s., of which 8s. was poor rate, they could do nothing, save pay it out in salaries and wages. They could not maintain the public services efficiently.

Mr. Clohessy seconded the motion.

Mr. Kennedy opposed, arguing that a paid Commissioner could do nothing, save what they would do themselves. All he saw Commissioners doing in other places was to draw their salaries of £1,000 a year or so, cut down staffs and curtail expenditure on the public services, which had to be made good when the Commissioner "and the band" went away. In the end the ratepayers were no better off for the change.

"APPEAL TO BRITISH."

Mr. John Bredin supported the motion in the hope, he said, of getting rid of Councils altogether. The Government were "squeezing" every Council in the country, as well as every member of the community. If that Council had been allowed a reasonable time to repay loans they would not be so badly off, but the Government were insisting on having them repaid in five years, although the same Government, so far as its members were concerned, told them in 1920 not to pay the loans because they were due to the British Government.

But the Free State Government were not now paying those loans to the British Government. If the latter were giving them time, should not a small, distressed Council, like Ennis, get time from the Free State Government? If that were refused them, he would be inclined to suggest that the Ennis Council should appeal direct to the British Government for leniency, and ask for the same terms in the matter of repayment as were being given to the Free State. If all Councils—county, urban and rural—had been abolished five years ago, the County Clare would have saved £50,000 a year, and would still be saving that sum.

RIFFS AS SCAVENGERS.

Mr. T. V. Houan (Chairman) opposed the motion, his chief objection to the appointment of a Commissioner being that the Commissioners in Dublin were importing German, French and Belgian labour to the detriment of the Irish worker. If a Commissioner were appointed in Ennis, his first move would probably be to send a body of Riffs to do their scavening.

On a poll the motion to have a paid Commissioner appointed was defeated by seven votes to four.

Mr. Tierney moved that all salaries, wages and other items of expenditure should be revised. He suggested that wages of 50s. a week should be reduced to 42s., and that the salaries of officials should be reduced by 15 per cent.

This motion was defeated by seven votes to three.

"SEIZE THE FRIARY."

The Ennis Urban Council have been in the habit of treating as "irrecoverable" the rates due on the Friary and other premises occupied by the Franciscans. The Local Government Department now wrote stating that there was no reason why those rates should not be collected, and directed that the arrears should be carried forward for future collection.

The Town Clerk said that when the collector applied for the rates Father Edmond told him that the Friars were unable to pay, and that he could seize the Friary.

Mr. Kenneally considered the action of the Department very harsh, but the collector was now left no option.

PLANNING A MIRACLE.

POVERTY AND COMMUNIST DREAMERS.

Preaching at the Church of the Star of the Sea, Sandymount, Dublin, yesterday, in aid of the sick and destitute poor cared for by the Sisters of Charity, the Rev. M. Garahy said that the reasons given for the extreme poverty and distress that prevailed among the people were manifold. Some of the distress was due to drink, idleness, improvidence and to foolish and unjustified strikes. Then, owing to the high cost of living, the difficulty of finding employment and the effects of crushing taxation, it was for many a struggle for existence at the present time.

Referring to the propaganda of the Socialists and Communists, whom he described as dreamers, the preacher said that these people thought that they were planning a miracle; but miracles were not brought off by any combination of human resources. The dreamers imagined that they could put a stop to poverty, but man was born poor into this world.

This country, so rich and fertile, had been so worried and wasted and plundered by foreigners, and afterwards by our own, that traders and farmers and others, who a few years ago lived in tolerable comfort, were now hard pressed to make ends meet. The obligation to help the poor was not a matter of sentiment, but of conscience; and the practical proof of that was found in the example of Christ Himself, Who embraced poverty unreservedly.

IN DIRE STRAITS.

POSITION OF WATERFORD HOSPITAL.

The financial position of the Waterford County and City Infirmary is causing the gravest anxiety to the Committee.

The Master's report, which will be submitted at the annual meeting of the Governors to-morrow, states that up to the outbreak of the war the ordinary income of the hospital just sufficed to meet the expenditure. Since then, however, the increased cost of maintenance had steadily exceeded the ordinary income. Hitherto the hospital had been enabled to carry on its work through the generous response of the public to special appeals; but the Committee felt that this course could not be continued.

The expenses of the year exceeded the receipts by £554, and there was now owing to the bank £1,412. The receipts from paying patients were falling off, and no income could be looked for during the coming year for extern nursing.

In these circumstances, it would be for the Governors to consider seriously what course should be adopted.

SICK MAN DRAWS "THE DOLE."

DOUBLE BENEFITS CASE.

FINED FOR A FALSE DECLARATION.

Michael Breen, Avondale, was summoned at Rathdrum District Court last Saturday for making a false declaration as to fitness and availability for work, in order to draw unemployment benefits, while really in receipt at the time of sickness benefit under the National Health Acts, the amount so obtained being £5 5s.

From the evidence it appeared that the defendant went to the Arklow Exchange and represented himself as being capable and available for work and unemployed. He received unemployment benefit, by the postal arrangements, from the 27th November to the 29th January last. Meantime, from August last until the fact that he received unemployment benefit was discovered at Christmas, he was receiving, through the Irish National Foresters Benefit Society, 7s. 6d. weekly on medical certificates, or a total of £7 3s.

When questioned by Mr. A. B. Cullen, State Solicitor, the defendant said that, to the best of his belief, he never deliberately committed a fraud, nor got so much money.

Mr. Price, District Justice, said that, as he was satisfied that the defendant's demeanour of innocence arose from his mental condition, he would not impose imprisonment, but would inflict a fine of £2 10s., with 20s. costs.

PHŒNIX PARK CLUB RACES.

AN ENJOYABLE MEETING.

(FROM OUR LADY CORRESPONDENT.)

The First October Meeting on the Ashtown course took place last Saturday in delightful weather, and proved a most enjoyable outing. Many people motored from distant localities, and the scene in the enclosure, and also in the paddock, was gay and animated throughout the afternoon.

Among those present were Frances Marchioness Conyngham, Viscountess Gormanston, the Countess Van Cutsem, the Hon. Mrs. Dewhurst, Sir Walter and Lady Nugent, Sir Timothy O'Brien; Lady Arnott, who entertained a number of friends at tea on the private stand; Sir George and Miss Brooke, Lady Nixon, the Misses Nixon, General Sir Bryan and Lady Mahon, Mr. and Lady Mary Corbally, Lady Chance, Mr. and Miss Chance, General Smith Bingham, Colonel and Mrs. Brunston Newman, Colonel Clarke, Captain Fowler, Mr. R. D. Jameson, Miss Jameson, Mr. Maxwell Arnott, Colonel Hughes, Miss Hughes, Mr. R. Martin, Major and Mrs. Shirley, Mrs. Croft, Captain Hume, Master H. Jackson, Mr. and Mrs. Shackleton, the Misses Symmons, and Mrs. A. H. Parker, Miss Knox, Mrs. Lingard, Mr. and Mrs. Cunningham, Mr. and Mrs. J. H. H. Peard, Mr. Eustace, Mr. and Mrs. Dalgety, Mr. and Mrs. A. McCann, Mr. and Miss Dickinson, Miss Woods, Mr. and Mrs. Myers, Mr. and Miss Stoker, Mr. Leonard, Mr. and Mrs. D. J. Cogan, Mr. and Mrs. H. M. Hartigan, Mr. R. Kennedy, Colonel Honner, Captain Harding, Mr. I. J. Blake, Mr. J. W. Murland, Captain R. B. Brassey, Mr. T. L. Moore, Mr. J. J. Parkinson, and J. T. Rogers, Mr. Gill, Mr. Albert and Mrs. Lowry.

DUBLIN COAL YARDS' STAFFS.

REMAINING VACANCIES TO BE FILLED.

The Dublin Coal Merchants' Association are making arrangements to bring out all their horses during the present week. They have a sufficient number of men now available to fill up all the vacancies created by reason of members of the Workers' Union of Ireland refusing to work with members of the Irish Transport and General Workers' Union.

All vacant positions in the merchants' yards will be filled by to-morrow or Wednesday. Large quantities of coals are being imported, and during the present week between 6,000 and 8,000 tons more are expected.

THE BAKERY DISPUTE.

Mr. John Landy in a letter to us on the subject of the dispute in his bakery states:—The cause of the dispute with my bake-house hands was not a question of wages. My bookkeeper, who pays the wages, was at his father's funeral, and asked his assistant to pay the men their wages, and to leave the overtime to be checked till his return next morning. The bakers refused even their wages; but were paid their wages and overtime, after being checked, next day.

The Bakers' Union refused to allow me to employ a capable man—a full benefit member of their own society. They also refused to allow my son to work in my bakery till he became a member of the Bakers' Union. The petty tyranny practised by this union I could no longer tolerate, and was obliged to change my staff."

KINGSTOWN-HOLYHEAD SERVICE.

HOURS OF DEPARTURE.

Last night the Kingstown mail boat left the Carlisle Pier an hour later than it had left during the past fortnight. English "Summer Time" came to an end in the early hours of Sunday morning, and the clocks on the other side were put back an hour. For the future, the hours of departure from Kingstown will be 8.50 a.m. and 8.50 p.m.

HOW IT HAPPENED.

RECORDER SEES ACCIDENT DEMONSTRATED.

The Londonderry Recorder on Saturday last heard a claim against T. A. McElhinney, engineer, Strand road, for compensation in respect of personal injuries to Joseph Campbell, aged eleven years. The evidence was that the boy and two others were playing around a bogey belonging to the respondent. Young Campbell lifted the drawbar, weighing half a hundredweight, and was swinging on it when it fell on his head.

It was stated that the bogey was in the courtyard, and the Recorder, counsel, and solicitors adjourned to inspect same. One of the boys gave a demonstration of how the accident happened.

Mr. J. C. MacDermott, B.L. (instructed by Messrs. Caldwell and Robinson), submitted that there was no negligence on the part of the respondent, and, alternatively, that there was contributory negligence. Mr. McElhinney, he further pointed out, could not be expected to think that a child of tender years could lift this heavy drawbar.

The Recorder—I think we were all surprised to see that the boy was able to lift it.

Mr. Conaghan said that the fact that the bogey was left on the public street, where children were in the habit of playing, was an act of negligence on the part of Mr. McElhinney, seeing that the bogey was dangerous. A boy of eleven years could not be guilty of contributory negligence, inasmuch as the bogey was a thing of which he had no experience.

The Recorder reserved judgment.

THE LATE SIR DENIS HENRY.

The funeral of the Right Hon. Sir Denis Henry, late Lord Chief Justice of Northern Ireland, took place on Saturday morning last, when his remains were taken from "Lisvarna," Windsor avenue, Belfast, for burial at Drapersteown. The funeral was private. At half-past eight o'clock the Rev. William Henry, of Tullamore, brother of the late Lord Chief Justice, celebrated private Mass at "Lisvarna," and afterwards the journey to Drapersteown was made by motor car. The chief mourners were:—Masters James and Denis Henry (sons); the Rev. William Henry, Tullamore; Mr. Alexander Henry, J.P., Drapersteown (brothers); Messrs. E. S. Murphy, K.C.; Harold Murphy, William Gage, Val Holmes (brothers-in-law), and Connolly Gage. The clergy also included the Rev. Canon M'Donald and the Rev. Father O'Donnelly (Dublin).

A good garden is a cure for Communism.—Sir Edgar Bonham Carter.

PLAYS, REVUES AND PICTURES.

WEEK'S PROGRAMMES.

"Lilac Time," a lyrical play, makes its third visit to the Gaiety Theatre, Dublin, this week. The music is by Schubert. The cast includes Mr. Frederick Blarney, as "Schubert"; Miss Rose Hignell, as "Lili"; Mr. Eric Morgan, Miss Maud Zimbla, Miss Mina Greene, and Mr. Horace Mills.

The Theatre Royal will have the revue, "Golden West." Tommy Mostol, the producer, takes the principal male part, while Miss Ray Zack is the leading lady. With the company are the Western Quartette, the Twelve Californian Girls, and Captain Albert Dagois' troupe of trained equines.

An entir

PUBLIC AMUSEMENTS.

GAIETY THEATRE.
To-night at 7.45—CHAPELL & CO., LTD., present
"LILAC TIME,"
A PLAY, WITH MUSIC BY
SCHUBERT,
Frederick Bumey.
Eric Morgan, Horace Mills,
Maud Zimbia, Mina Greene,
Rose Hignell.
FULL CHORUS. AUGMENTED ORCHESTRA.
MATINEES WEDNESDAY & SATURDAY, 2.30.
Monday, October 12th—PHYLLIS DARE,
In the Great Musical Comedy Success,
THE STREET SINGER.
Monday, Oct. 19th—KATJA THE DANCER.

OLYMPIA THEATRE
(LATE EMPIRE).
TWICE NIGHTLY ..... 7 and 9.
FIRST PRODUCTION OF
"DUBLIN LAUGHS,"
An entirely new Revue by John MacDonagh,
Starring
JIMMY O'DEA, FAY SARGENT, DICK SMITH,
And all Star Cast.
Box Office—11-4. 'Phone 3208.

ABBEY THEATRE
Dé Luain, 5 Deire Fomhmhair, 8 p.m.
NA h AISTEOIRI.
REIDHTEACH NA CEISTE.
AN tSNAIDHM.
Dul Isteach: 5/9, 3/6, 3/-, 2/-, 1/6, 1/3.

ABBEY THEATRE.
To-morrow (Tuesday) and following nights at 8;
Matinee Saturday, 2.30.
"THE HOUR GLASS"
(By W. B. YEATS).
"FANNY'S FIRST PLAY"
(By G. B. SHAW).
Booking at Theatre (10.30 to 3 and 4.30 to 6).
'Phone 3298. (Also at Cleary's, Lower O'Connell street.)

THE CARLTON.
MARY PHILBIN and NORMAN KERRY
in
"FIFTH AVENUE MODELS."
THE SACKVILLE — BABY HELEN ROWLANDS in "TIMOTHY'S QUEST."
PICTURE HOUSE — Also GLADYS WALTON in "THE TOWN SCANDAL."

METROPOLE CINEMA.
"DRUSILLA WITH A MILLION,"
Featuring
MARY CARR,
KENNETH HARLAN,
PRISCILLA BONNER.
A Picture that will Live for Ever in the Memory.
Daily at 2.40, 4.50, 7.0, and 9.10 p.m.
LONDON'S FAMOUS CABARETS NO. 7,
"THE LONDON CLUB CABARET."
Daily at 2.20, 4.30, 6.40, and 8.50 p.m.

THE GRAFTON.
NORMA SHEARER & MALCOLM McGREGOR
in
"LADY OF THE NIGHT."
A STORY OF ROMANCE AND ADVENTURE
ALONG THE HIGHWAY OF BRIGHT LIGHTS.
SHOWING AT 2.40, 4.55, 7.10, 9.25.

GRAND CENTRAL.
"THE ATHEIST,"
OR
"THE MIRACLE OF LOURDES."
A Wonderful Drama of Reason versus Religion.
NEXT WEEK:
"A WOMAN OF PARIS."

THE DUN LAOGHAIRE PICTURE HOUSE. DUSTUM FARNUM, in "BLOCKING THE BARRIER," A Fox Super-Production.

ARTS & CRAFTS
SOCIETY OF IRELAND
EXHIBITION
At the
METROPOLITAN SCHOOL OF ART,
KILDARE STREET, DUBLIN,
Daily, except Sundays,
11 to 5 and 7 to 9.
Admission 1/-

Patron: H.M. The King.
NINETEENTH INTERNATIONAL
MOTOR
EXHIBITION
OLYMPIA,
LONDON, W.
Admission:
OCT. 9-17 — FRIDAYS and SATURDAYS ..... 2/6; OTHER DAYS ... 5/-
Open from 10 a.m. till 10 p.m.

UNIVERSITY OF DUBLIN
CHORAL SOCIETY.
(Founded November, 1837.)
1925-26 SEASON.
THE SIR ROBERT STEWART
CENTENARY CONCERT.
The first practice for the Opening Concert of the Society's 1925-26 Season will be held in the Society's Rooms, No. 4, T.C.D., on FRIDAY, 9th OCTOBER, 1925, at 4 p.m.
The Works for Rehearsal are:—
(1) A WORK OR WORKS BY SIR ROBERT STEWART.
And
(2) "JUDAS MACCABEUS" (Handel).
There is a limited number of Vacancies for Lady Members and Associates.
Applications should be addressed to the Hon. Secretary, No. 4, T.C.D., not later than 3.30 p.m. on Friday, 9th inst.
FREDERICK W. JOHNSTON,
Hon. Secretary.

PRELIMINARY NOTICE.
HOUSING WEEK,
OCTOBER 18th-24th, 1925.
MEETINGS, CONFERENCES, EXHIBITION.
"SPEED UP HOUSING."
Apply for official programme of the week.
CENTRAL HOUSING COUNCIL.
9 ELY PLACE.

ROYAL IRISH ACADEMY
OF MUSIC.
WESTLAND ROW, DUBLIN.
PUBLIC COMPETITION
FOR EXHIBITIONS.
Examinations for Costeen Exhibitions will be held in December, 1925, in the following subjects, viz.:—
PIANOFORTE, ORGAN, VIOLIN, VIOLONCELLO.
Printed regulations may be had at the Academy. Entrance Fee—Five shillings for each subject. Candidates must enter their names on or before November 2nd, 1925.
DIPLOMAS AND CERTIFICATES OF PROFICIENCY IN TEACHING AND SOLO PERFORMANCES.
The next Examination for the above will be held at the Academy in December, 1925.
Printed Regulations may be had at the Academy. Candidates must enter their names on or before November 16th, 1925.
(By Order)
GLADYS TUITE, Secretary.

DANCING, CALISTHENICS,
AND SWEDISH DRILL.
MISS MURIEL CATT.
Classes for Children and Adults in all parts of Dublin, and at
ATHLONE. BRAY.
SUTTON. GREYSTONES.
DROGHEDA. DORSET.
ENNISKILLEN. NEWTOWNBARRY.
WARRANE. WEXFORD.
LONDONDERRY. KILKENNY.
BELFAST. THURLES.
CLIFDEN. ROSCREA.
ARDEE. CLONMEL.
BALLINGARRY. TIPPERARY.
WATERFORD.
Full particulars application to
120 LOWER BAGGOT STREET.

DANCING & CALISTHENICS.
MISS MURIEL CATT.
THE TUESDAY AFTERNOON CLASSES
FOR CHILDREN
(Junior and Senior),
HELD IN RATHMINES,
WILL BE RE-OPENED ON 13th OCTOBER.
Full particulars as to place and time will be announced later.
Prospectus on application to
120 LOWER BAGGOT STREET.

PUBLIC AMUSEMENTS.

THEATRE ROYAL.
6.45 ..... TWICE NIGHTLY 9.0
TOMMY MOSTOL Presents
THE GOLDEN WEST,
A MUSICAL EXTRAVAGANZA,
Featuring
TOMMY MOSTOL,
THE WELL-KNOWN STAR COMEDIAN,
WESTERN TWELVE
QUARTETTE, CALIFORNIAN GIRLS,
RAY ZACK,
CAPT. ALBERT DAGOIS,
AND HIS WORLD-FAMED HORSES.
SEE THE SMALLEST PONY IN THE WORLD.

THEATRE ROYAL.
CONCERT.
SATURDAY, 10th OCTOBER, 1925, at 3 p.m.
FIRST APPEARANCE IN DUBLIN ON HIS RETURN FROM MILAN OF THE YOUNG IRISH TENOR,
LUKE BYRNE,
AND
JACQUES VAN LIER,
THE WORLD FAMOUS 'CELLIST,
From ROYAL ALBERT HALL, QUEEN'S HALL, Etc.
Prices:—Boxes from £3 8/- to £1 3/-;
Dress Circle, 7/6; Parterre, 5/9 and 3/6; Upper Circle, 3/6; Gallery, 2/4.
NOW BOOKING.

THEATRE ROYAL.
SUNDAY, OCTOBER 18th,
AT 8 P.M.,
CONCERT,
In Aid of
RESTORATION FUND, IRISH FRANCISCANS' COLLEGE OF ST. ANTHONY AT LOUVAIN.
MISS KATHLEEN RYAN, Soprano
(Royal Albert and Queen's Halls, etc.),
MR. MALCOLM McEACHERN, Baritone
(Royal Albert and Queen's Halls, etc.),
FIRST APPEARANCE IN DUBLIN.
MISS AGNES O'KELLY, Contralto. MR. JOSEPH O'MARA, Tenor.
MR. ARTHUR DARLEY, Violin. MR. WILLIAM REIDY, 'Cello.
ACCOMPANIST ..... MRS. LARCHET.
(The Concert under the direction of Mr. Vincent O'Brien and Dr. Larchet.)
PRICES (Tax included): Dress Circle, 5/9; Parterre, 4/9, 3/6; Upper Circle, 2/6; Gallery, 1/-.

St. John Ambulance Brigade.
No. 1 ARMY
BAND.
Conductor—COL. FRITZ BRASE.
THEATRE ROYAL,
SUNDAY NEXT,
At 8 p.m.
A splendid programme particulars of which will appear later by this fine Band.
Vocalists:
MISS RENEE FLYNN,
SOPRANO.
MR. W. A. SHEEHAN,
BARITONE.
Tickets and Bookings at Theatre Royal. Prices—Gallery, 1/-; Upper Circle, 2/6; Parterre, 3/6; Dress Circle, 5/-.
RESERVE THE EVENING.

THE PAVILION,
DUN LAOGHAIRE 3 o'clock to 10.15.
MARY PICKFORD
IN HER MOST BEAUTIFUL PRODUCTION,
DOROTHY VERNON
OF HADDON HALL,
From the Romantic Novel by Charles Major.
At 3, 5.40 and 8.20. Ideal Super-Comedy, etc. Thursday—"SHOULDERING FIRES."

LA SCALA THEATRE.
TO-DAY ..... 3—10.30 ..... CONTINUOUS.
AGNES AYRES and ANTONIO MORENO, in
"THE FOUR-FLUSHER."
COMEDIES. FASHIONS. INTEREST.
THE LUXURIOUS OAK LOUNGE ON THE DRESS CIRCLE
IS NOW OPEN TO THE PUBLIC TILL 10 P.M.
DAINTY TEAS AT REASONABLE PRICES.
HAVE LUNCH AT
LA SCALA RESTAURANT.
SPECIAL 4-COURSE TABLE D'HOTE, 2/-
EXCELSIOR DANCES
(LA SCALA BALLROOM).
DANCE THIS (MONDAY) EVENING, 7.30—11. Admission 2/6.
HARRISON'S No. 1 BAND.

The racing is splendid,
The bookmaker pays;
Your fortunes are mended
And then the band plays.
COME TO MALLOW
THE 14th & 15th OCTOBER.
Sixpenny Race Cards and double value all round.
CHEAP RAILWAY FARES FROM EVERYWHERE.
Big Stakes for owners and £55 for three lucky visitors.

PUBLIC NOTICES.
A FREE LECTURE
ON
CHRISTIAN SCIENCE,
Under the Auspices of First Church of Christ, Scientist, Rathmines, Co. Dublin,
Will be delivered by
RICHARD J. DAVIS, C.S.
(Of Chicago, Illinois),
Member of the Board of Lecturership of the Mother Church the First Church of Christ, Scientist, in Boston, Massachusetts, U.S.A.
THE CHURCH EDIFICE, RATHMINES PARK, TO-DAY (MONDAY), 5th OCTOBER, AT 8 P.M.
THE PUBLIC IS CORDIALLY INVITED.

Trams 14, 15, 18, 22. No Tickets required. Doors Open 7.30 p.m.

SOUTH AMERICAN
MISSIONARY SOCIETY.
THE ANNUAL SALE OF WORK
Will be held (D.V.) in the
GREGG MEMORIAL HALL,
8 DAWSON STREET,
On
TO-MORROW (TUESDAY) AND WEDNESDAY,
6th and 7th OCTOBER, 1925,
From 2 p.m. to 6 p.m.
Admission ..... 6d.
The Sale will be Opened on Tuesday at 1 p.m. by Mrs. ORMSBY HAMILTON.
Chairman—The Rev. Canon R. N. Somerville, M.A. Musical Items at Intervals.
Will YOU please come and help S.A.M.S. by buying something and having your Lunch or Tea?

SERMONS.
CLONTARF METHODIST
CHURCH.
HARVEST PRAISE SERVICE
TO-NIGHT (MONDAY), OCTOBER 5th, at 8 p.m.
Part of
"THE CREATION"
(Haydn).
Soloists:
Mrs. P. GILLESPIE.
Mr. VICTOR COLE.
Mr. LAMBERT PATTERSON.
Organ Solos by Mr. ERIC CROWE.
Vocal Solos, Anthems, etc.
Conductor—Mr. J. TURNER HUGGARD, F.R.C.O.
SPECIAL COLLECTION FOR CIRCUIT FUNDS.

RATHMINES METHODIST
CHURCH,
CHARLESTON ROAD.
HARVEST FESTIVAL SERVICE,
THIS EVENING, AT 7.45.
Address by Rev. R. LEE COLE, M.A., B.D., "The Horseback Preachers of the 18th Century."
Solos by Miss Florence Forsyth.
Chairman, Mr. George Griffin.
COLLECTION FOR HOME MISSIONS.

ADVERTISEMENT INDEX.

	Page.		Page.
Amusements	6	Medical	2
Anniversaries	12	Miscellaneous	12
Auctions	11-12	Music, Pianos	3
Business Premises..	3	Poultry, Eggs	3
Dress	3	Public Notices	6
Education	3	Sermons	6
Furniture	3	Shipping	3
Garden	3	Situations	2
Horses	1	Specific Articles	3
Hotels	3	Seaside and Country	13
Houses and Lands...	12	Schools	2
Lost and Found....	2	Tuitions	2

PUBLIC NOTICES.

DEPARTMENT OF EDUCATION.
METROPOLITAN SCHOOL OF ART,
KILDARE STREET, DUBLIN.
ARCHITECTURE. ENAMELLING.
PAINTING. JEWELLERY.
SCULPTURE. STAINED GLASS.
DESIGN. EMBROIDERY.
DRAWING. LEATHERWORK.
METALWORK.
Classes will Open for the Session 1925-26 on TUESDAY, 6th OCTOBER.
Day Classes 10 a.m. to 3.30 p.m.
Evening Classes 7 p.m. to 9 p.m.
(Saturdays excepted).
For further particulars and statement of fees payable by students apply to
THE REGISTRAR.
454/H 869 W.H.Co.

COIMISIUN UM STAT-SHEIRBHIS.
OPEN COMPETITIVE EXAMINATION FOR TAX CLERKS (MALE AND FEMALE) IN OFFICES OF INSPECTORS OF TAXES.
An Open Competitive Examination for 10 Posts as Tax Clerks (Male and Female) in the Offices of Inspectors of Taxes will be held in conjunction with the Examination already announced for Posts in the Clerical Class on the 1st December, 1925, and following days.
The age limits, standard of examination, and list of subjects for both classes of posts will be the same.
The latest date for entry is the 17th OCTOBER, 1925.
One fee will cover entrance to both competitions. Regulations, Syllabus, Scales of Pay, etc., can be had from
AN RUNAIDHE, Coimisiun um Stat-Sheirbhis, 35 Faithche Naomh Stiophain, Baile Atha Cliath.
45/H 878. W.H.Co.

NATIONAL GALLERY OF IRELAND.
The National Gallery of Ireland will be Closed for Cleaning and Re-hanging from To-day (Monday), 5th October, to Saturday, 31st October, inclusive. 45/H 887. W.H.Co.

KILKENNY COUNTY COUNCIL.
RE-OPENING OF ROAD.
The Kilkenny County Council hereby give Notice that the Road, Kilkenny-Callan, recently closed by order for bridge repairs, will be re-opened to traffic from This Day, the 5th instant.
THOMAS DREW, Secretary.

ZENANA BIBLE AND
MEDICAL MISSION.
(IRISH AUXILIARY).
THE ANNUAL MEETING
Will (D.V.) be held
On FRIDAY, OCTOBER 9th, 1925, at 3.30 p.m., in the
BOARDROOM, MISSION TO LEPERS
(Kindly lent),
20 LINCOLN PLACE.
Chairman—Sir HENRY McLAUGHLIN.
Speaker—Miss M. G. WADE THOMPSON (Benares), Co. Dublin Own Missionary.
Collection. Tea 4.45 p.m.

THE DUBLIN
MAGAZINE,
A QUARTERLY REVIEW OF LITERATURE, SCIENCE, AND ART.
Edited by Seumas O'Sullivan.
THE DUBLIN MAGAZINE was founded in August, 1923, and, after an existence of two years, in which it has gained for itself an honourable place amongst contemporary periodicals of the kind, it has been decided that its object can best be achieved by an alteration in its method of publication.
In future *THE DUBLIN MAGAZINE* will appear quarterly, enlarged both as to its scope and contents.
To all those who believe that Ireland should possess at least one journal which will not be the organ of one party, but will give free expression to any idea of value, we confidently appeal for support.
The Annual Subscription is 10/6, post free.
In future *The Dublin Magazine* will be obtainable by Subscription Only, which should be remitted to 7 Commercial Buildings, Dublin.

The Irish Times.

MONDAY, OCTOBER 5, 1925.

NEWS SUMMARY.

IRELAND.

The appointments of Mr. J. C. Reith, a director of the British Broadcasting Company, and Sir Hamilton Harty to the Special Committee to deal with broadcasting in the Free State is announced in London.—(Page 7.)

The party of Irish farmers who have been visiting Denmark during the past week arrived home yesterday, *via* Queenstown. They were greatly impressed by what they had seen of Danish farming methods.—(Page 5.)

The Shannon scheme wages dispute was discussed at a large meeting of workers in Limerick yesterday, and speeches were made against the acceptance of the rate of wages offered by the contractors for unskilled labour.—(Page 7.)

At a meeting yesterday the Dublin Municipal Employés Association decided to strike work on Saturday next as a protest against the action of the City Commissioners in accepting the tender of a French firm for the cleaning of the streets of the city.—(Page 7.)

The Northern Minister of Home Affairs has made a statement in which he says that, if Archbishop Mannix persists in his intention to visit Northern Ireland, he will be treated in the same way as others whose presence was considered prejudicial to the maintenance of order in the six counties.—(Page 5.)

The Northern Government has issued a proclamation forbidding a demonstration by the unemployed in Belfast to-morrow at the opening of the Northern Ireland Parliament.—(Page 7.)

The Right Hon. Stephen Ronan, formerly Lord Justice of Appeal in Ireland, died on Saturday at his residence, 45 Fitzwilliam square, Dublin.—(Page 7.)

While taking part in a Ten Miles National Motor Cycling Championship at Portmarnock, County Dublin, last Saturday evening, Mr. Herbert Chambers, a well-known Belfast racing motor cyclist, was killed.—(Page 7.)

ABROAD.

Success continues to attend the French and Spanish arms in Morocco.—(Page 7.)

SPORTING.

Scotland defeated Ireland in an international water polo match at Paisley on Saturday by 4 goals to 2.—(Page 11.)

At the Phœnix Park on Saturday Happy Jem won the Tinode Plate, Ronald Fox the Templeogue Plate, Wild Argosy the Tallaght Plate, Pence River the La Touche Plate, May Bush the Trim Plate, and Battleshaft the Tara Plate.—(Page 10.)

At Alexandra Park Paddy won the Southgate Handicap.—(Page 10.)

At Thirsk Magnum Bonum won the New Buildings Handicap.—(Page 10.)

FINANCIAL.

Conditions were easy in Lombard street on Saturday, and money over the week-end was advanced at 2½ per cent. down to 2 per cent. Discounts were quiet. Among foreign exchanges French francs were weak.—(Page 4.)

RECENT WILLS.

SIR DOVETON STURDEE'S ESTATE.

Unsettled property valued at £15,535, with net personalty £14,816, was left by Admiral of the Fleet Sir Frederick C. Doveton Sturdee, Wargrave House, Camberley, Surrey, the hero of the Battle of the Falkland Islands, and who commanded the Fourth Battle Squadron at Jutland.

Sir Doveton, who died last May, aged 66, confirmed by his will, published on Saturday, a settlement of £10,000, and after a legacy of £1,000 to his son, left all his property to his widow.

THE REV. ROLAND G. MATTHEW.

The Rev. Roland G. Matthew, Surrey road, Bournemouth, for many years rector and rural dean of Wigan, and honorary canon of Liverpool, who died aged 73, left £14,388, with net personalty £14,157. After provision for his widow, and numerous legacies on her decease, he left the remainder of his property to the Liverpool Diocesan Finance Association on trust for the ultimate conditional award of a pension of £300 per annum to a beneficed clergyman in the rural deanery of Wigan compelled to resign on account of old age or sickness. "No question," he wrote, "is to be asked as to private means. . . . To a priest who has served the Church during his time of health and strength such a pension is not a dole, but a payment to which he has a just claim."

Troubled Waters.

The tale of the hare and the tortoise continues to spell wisdom for young legislators and continues to be ignored by them. Some months ago the Free State's Minister for Industry and Commerce declared that President Cosgrave would "cut the first sod" for the Shannon scheme in September and that thereafter the progress of the great enterprise would be swift and unbroken. To-day the Shannon scheme is revealed as a case—which may prove to be for Ireland a *locus classicus*—of "the more haste, the less speed." During the debates in Parliament Ministers were exceedingly impatient of criticism and insisted that a thousand matters of detail should be taken for granted. We foresaw that this attitude must create difficulties in the near future; but to have anticipated the actual difficulty which now seems to imperil the whole execution of the scheme might have been regarded—at the time—as an insult to the Government's intelligence. Nobody could have supposed that, in sealing the huge contract with Messrs. Siemens-Schuckert, the Free State Government would have failed, in the first place, to make a definite agreement on the subject of wages, and, in the next place, to secure for this agreement the approval of the national Labour organisations. Perhaps, it has made a wages agreement with the German firm—on this point as yet we have no clear evidence—but certainly it failed to take Irish Labour into its confidence on the matter, and the omission is likely to involve it in serious trouble.

Messrs. Siemens-Schuckert have fixed the standard rate for unskilled labour in the rural districts at thirty-two shillings for a week of fifty hours. The local branch of the Transport Workers' Union at Limerick rejected these terms, and now the rejection has been ratified by the National Executive of the Irish Labour Party and Trades Union Congress. In the statement which we print to-day the National Executive says, quite truly, that Irish Labour cannot be suspected of any hostility to the Shannon scheme, which had its consistent support in both Houses of Parliament. The Labour members, however, seem, like the members of other parties, to have been "rushed off their feet" by the Government's whirlwind methods of procedure. At any rate, they neglected to secure any guarantees on the question of wages; and now, being human like the rest of us, they forestall criticism of themselves by an attack on the Government. The National Executive of the Labour Party seems to believe that the Government is engaged in a conspiracy to lower the general standard of living, and it urges all trade unions to offer a "solid resistance" to the rates proposed by Messrs. Siemens-Schuckert. Yesterday a large meeting of workers at Limerick endorsed this policy; and the Limerick dockers have decided that they will handle no cargoes in connection with the Shannon works. The next word lies with the Government. In this unpleasant situation only one thing is certain—that any adjustment of the wages difficulty will be made at the expense of the Free State taxpayer.

There is no analogy between the Hiberno-German crisis at Limerick and the Franco-Hibernian crisis in the capital. To-day the Municipal Workers' Union of Dublin issues an ultimatum. It has rejected the Dublin Borough Commissioners' offer to keep some two hundred casual labourers in employment for another year, and declares that, unless the Commissioners renounce the French street-cleansing contract forthwith, it will proclaim a strike on Saturday next. What a pity it is that these servants of the ratepayers apply "lightning" methods only to their strikes, and withhold them so conscientiously from the processes of their vocation! No question of wages is involved in the street-cleaning dispute. The Commissioners, having decided to reform the present archaic methods, have given a contract to a French expert, but, as they explain to-day, have been careful to arrange that the displacement of local labour shall be very small. The threatened strike is defended frankly as being, in its essence, a protest against the introduction of "foreign labour." In other words, 1,800 workers in a "sheltered" and notoriously over-paid business claim the right to dictate methods of municipal administration to the 300,000 citizens of Dublin. The claim is intolerable, and we hope that the Borough Commissioners will refuse to consider it for a moment. They have won the city's confidence and will receive its support against this reckless challenge to their authority. If the Irish Labour Party is wise, it will not sanction any attempt to confuse two entirely distinct issues.

The Locarno Discussions.

"Franco-German reconciliation is the corner-stone of European civilisation." If the Locarno discussions are conducted in the spirit of this declaration by M. Painlevé, agreement as to the terms of the Pact and Arbitration Treaties may be reached more easily than was generally expected. The French Prime Minister's remark struck a new note in references by French statesmen to their Eastern neighbours, and that it should be sounded at this moment is of happy augury. It indicates an anxiety to obtain results; and if, as there is reason to believe, the same feeling exists on the German side, the worst of the obstacles that hitherto prevented any advance towards an agreement in the real sense have been overcome. That Germany should be shackled with diplomatic sanctions and prohibitions was the inevitable penalty of her defeat in a war planned by her rulers to secure for themselves the armed hegemony of Europe. There was no intention, however, of cutting Germany out of the life of the Continent; and, if seven years of peace have not cleared away completely the fog of war, the clouds have been thinned sufficiently to enable all of us to take longer views and to see things in truer perspective. In the Europe of the future Germany is not destined to remain in perpetuity like Issachar, "bowed between two burdens"; she will play a part in keeping with the greatness of her history and the strength of her resources. Everything depends upon the spirit in which her people re-enter the comity of nations, and M. Painlevé is guilty of no exaggeration in his statement that a Franco-German reconciliation is essential to a removal of the threat of violence from the world.

It would be easy to prove that the proposed Security Pact falls far short of an ideal settlement. In an imperfect world progress must be slow, and we may consider ourselves exceptionally fortunate if we achieve even partial solutions. Yet if the idealists who still dream of striding ahead in seven-league boots resent the discovery that progress can be made only inch by painful inch, Europe as a whole realises that in this matter it is the first step forward that counts. There is reason to hope that German statesmen made up their minds that this step must be taken when they offered to guarantee the new frontiers with France and Belgium, and volunteered to do their part in maintaining the peace of the Continent. In his Nimes address M. Painlevé has made a no less remarkable advance on behalf of his country. He does not abate French claims, and, no doubt, he will bargain at Locarno as shrewdly as any of his predecessors; but, unlike M. Poincaré, he frankly recognises that, instead of demanding judgment of the court upon an avowed defaulter, he is negotiating with a nation which has once more taken its place in the Council of Europe. Of course it would be wrong to overlook the danger that this change of attitude may not be maintained in the clash of debate that is certain to arise in regard to specific proposals at Locarno. German Nationalists are pressing demands which, if insisted upon by their delegates, would doom the discussions to end in futility. As was to be expected, the sudden descent of M. Tchitcherin upon Berlin and the expedition of the arrangements for a commercial treaty with Russia have alarmed large sections of French opinion. On the whole, however, the rulers of both nations appear to be keeping their heads and addressing themselves to the realities of the situation. If France and Germany should conclude an agreement based on the general consent of their peoples, and not merely on the regulations of their diplomatists, Washington might be more amenable when a French mission again crossed the Atlantic.

British Aircraft.

The Air Ministry has arranged a demonstration flight of British aircraft to Nigeria. Writing in the *Daily Telegraph*, Major C. C. Turner draws attention to the anomalous fact that the machines will be fitted with American engines. Long voyages by British aircraft ought to be the occasion of demonstrations of the quality and value of British manufactures. Just as voyages by the British fleets have brought orders for ships to British shipyards, so flights by aeroplanes made in Britain should attract orders to British factories. Britain's rivals spare no pains to bring the merits of their machines and engines before possible purchasers in the more than forty lands which now are building up aerial fleets. France and Italy frequently send aerial squadrons on demonstration voyages. The construction of aeroplanes is a business of steadily-growing importance; but more than an increase of employment and national income is involved. British aeroplane factories are working intermittently and, therefore, under unduly high costs; but the chief loss to Britain in her comparatively small output of aircraft lies in the backwardness of aerial development which thereby is entailed. It is true that British machines are admitted to be the most finely designed and the most efficiently constructed, but at present all the chief aerial "records" are held by foreign lands. Major Turner suggests that a bold policy of demonstration tours, if adopted by the Air Ministry, would provide Service training of the sort essential to flying men, whose work cannot be effective if it is based on short flights in the home skies. At the same time, he says, these journeys would bring orders to the British factories; so that England, by assuming leadership in the industry of aircraft construction, would acquire that pre-eminence in the air which she holds upon the seas.

Homes of the Stone Age.

To dwellers in the Irish countryside no sight is more familiar than the green circle on the hill-top which marks an antique rath. Not less familiar to travellers among the Wessex hills is the spectacle of ancient "camps" in high situations. Most of these hill-forts belong to the pre-historic Iron Age—the five centuries before the Christian era. Their inhabitants lived in wattled huts within the fortified enclosure, and the villages thus formed must have resembled in appearance some which survive to-day in primitive and warlike parts of the Balkans. Recently it has been proved that some of the hill camps of Wessex date back as far as the Stone Age—fifteen centuries earlier than the age of iron weapons and utensils. How this has been achieved is told by Mr. O. G. S. Crawford, of the Ordnance Survey, in the *Observer*. Excavators working in 1908 in a camp on Knap Hill, in Wiltshire, discovered fragments of roughly ornamented pottery suspected to be neolithic, and found traces of a causeway. Since the war the Reverend H. G. O. Kendall has carried out excavations at Windmill Hill, near Avebury, and has found abundant remains resembling those unearthed at Knap Hill. By this means actual dwelling-places of the men of the Stone Age and remnants of their simple utensils have been identified; and it is legitimate to assume that any of those hill-top camps to which holiday-makers love to climb may mark the site of one of the most ancient of the homes of England.

GERMAN CARDINAL AND ST. BONIFACE.

Freed from debt, as the result of efforts made by its rector, the Roman Catholic Church of St. Boniface, Alder street, Whitechapel, London, was consecrated yesterday by the Cardinal Archbish-p of Cologne, at the request of the Cardinal Archbishop of Westminster.

Preaching in German, the Cardinal Archbishop stated that Saint Boniface, who was born in Cornwall, was the greatest benefactor that Germany had had; for he converted the Germans to Christianity, and thus became a link of peace between England and Germany.

Cardinal Bourne preached in the evening.

COURT AND PERSONAL.

The King and Queen of the Belgians, who celebrated their silver wedding last week, are staying with the Viceroy of India and the Countess of Reading. They will leave to-day for a short trip to Narkanda, returning on Wednesday to Simla, where the Viceroy and Lady Reading will give a ball in their honour on Thursday night.

Further announcements of addresses of welcome to the Prince of Wales are being made daily, and, as he steps ashore at Portsmouth, he will receive one from the Portsmouth Town Council. The Prince's reception in London promises to establish a "record." The King and Queen will meet him at Victoria Station and will drive with him in an open carriage to Buckingham Palace, and the entire route will be decorated with flowers, foliage and flags.

The fifteenth anniversary of the establishment of the Portuguese Republic will be celebrated in London to-day, when the Portuguese Ambassador and Lady Norton de Mattos will hold an afternoon reception at 12 Gloucester place. The French Ambassador and Madame de Fleuriau returned to Albert Gate House yesterday from Bracquemont. The Italian Ambassador has returned to London from Rome, and the Ministers for Siam and Latvia have returned to London from Geneva.

Next Saturday the Duke of Abercorn, Governor of Northern Ireland, and the Duchess of Abercorn will leave Baronscourt for their official residence, Government House, Hillsborough. The Duke's aunt, Alberta Marchioness of Blandford, who has been staying with the Hon. Frederick and Mrs. Lambton in Northumberland, is returning to London to-day and will spend the autumn at her house in Park street. Lady Norah Spencer-Churchill returned to London last Saturday.

The Marchioness of Carisbrooke spent the week-end at Sandwich and will return to-morrow to London. She is taking an active part in the entertainment which Lady Bertha Dawkins is organising in aid of "The Friends of the Poor," for which Mr. and Mrs. Arthur Sassoon are lending their house in Albert Gate next month. The Marchioness Curzon of Kedleston and her daughter, Miss Marcella Duggan, returned to London last week from Hackwood. Her step-daughter, Baroness Ravensdale, has sustained a fractured arm and other injuries, having been thrown from her horse while cub-hunting last Saturday with the Cottesmore Hounds.

The Earl of Altamont, who spent most of his leave with the Marquis and Marchioness of Sligo in Scotland, will sail next Friday for India to rejoin his regiment. Viscount and Viscountess FitzAlan of Derwent have returned to London and will be in residence at 1 Buckingham Palace Gardens for the autumn. The Dowager Lady Ashbourne and the Hon. Constance Gibson have returned to their house in Basil street, London, for the winter.

The Earl and Countess of Haddo, who spent the autumn at Haddo House, Aberdeenshire, returned to London. The Marquis and Marchioness of Aberdeen and Temair will remain at the House of Cromar, Tarland, for some time. The Earl and Countess of Cromer are expected in London to-day from Scotland. Among the latest arrivals in London are the Earl of Birkenhead and Lady Pamela Smith, Elizabeth Countess of Northesk, Lady Joan Peake, Viscount and Viscountess Portman, Priscilla Countess Annesley, Lord Buckmaster, Lady Guggisberg, Lady Beauchamp, Lady Ivan and Lady Crossley.

A marriage has been arranged, and will shortly take place, between Captain Stewart B. Merrylees, M.C., late Indian Army, and Eileen Etta, youngest daughter of Cliffe Loftus Tottenham, late R.I.C., and Mrs. Tottenham, of The Grange, Moy, Co. Tyrone.

Sir John Lumsden has left 4 Fitzwilliam place for a week.

Dr. Horace Law has returned to 46 Merrion square.

Dr. Geo. P. Cope has returned to 36 Harcourt street.

Doctor Henry F. Moore has returned from America to 58 Fitzwilliam square.

Dr. Maxwell has returned to 19 Lower Baggot street.

Surgeon McAllister has returned to 33 Lower Baggot street.

Visit the Arts and Crafts Society and see the wonder "Mac" flowers.

The lovely Gowns purchased by Mrs. F. B. Switzer in Paris are arriving daily at 88 Grafton street.

Ciro Pearls and real pearls are identical in all respects but the price. You can satisfy yourself of the moderate sums asked for true Ciro Pearls by visiting the Ciro Pearl Department at Switzer's, Grafton street.

New Tailored Walking Coats, with fashionable inverted pleat, lined crêpe-de-chine, for town or country wear. Handsome Ribbed, Speckled and Fancy Velour Coats, trimmed choice furs, featuring latest styles; lovely Autumn shades.—W. Holmes, Dublin, Ltd., 69, 70, 71 South Great George's street.

New Frocks, New Colourings, New Fabrics; Flares, Godets, Pleats, in many of the new styles—at Holmes', George's street.

Chancellor and Son, Photographers. New Electric Studio, 7 Grafton street, Dublin.

Robert and Co., Ltd., are showing smart selection newest Evening Shoes and latest shades in Evening Hose at moderate prices.—82 Grafton street, Dublin.

Brown Thomas to-day and during the week are holding a Special Sale of New Silks, Dress Materials, and Household Linens. Exceptional values in each section.—Grafton street, Dublin.

Madame Renée has returned from Paris to 51a Dawson street.

Smartly swinging coat in bottle green Ottoman with silver grey fur at Slyne's, Ltd., 71 Grafton street, Dublin.

PASSENGERS ON ROYAL MAIL STEAMERS.
Arrivals:—Mr. and Mrs. Nowlan, Miss S. Sheridan, R. Agnew, A. Poole, Mr. and Mrs. J. R. Collerton, W. and M. Casey, Miss Y. Daly, Miss C. Darley, Mr. and Mrs. G. S. Russell, Miss Alice Russell, Dr. L. Harris, J. H. Burland, Mr. and Mrs. E. Myerscough, A. Carbary, Mr. and Mrs. J. R. Raphael, G. M. O'Sullivan, Mrs. F. W. Tyler, Madam Scully, A. G. Hollinshead, Major T. Browning, Francis Freeman, Captain and Mrs. Chapman.
Departures:—Dr. C. M. O'Brien, Charles H. Molloy, Mr. and Mrs. Toomey, Mr. and Mrs. R. Darren, Mrs. T. Hayton, Mrs. Charles L. Jones, Miss Lane Joynt, Miss Burgess, Major F. J. Campbell, Dr. R. Peacock, Colonel and Mrs. Concannon, Captain and Mrs. MacMullen, Dr. Louis Harris.
Other Arrivals and Departures will be found in "Dublin and the Provinces."

Fresh arrivals of Autumn Mantles, Furs, Frocks and Millinery at McBirney's.

Furniture Stored in the only Fire-proof Depository in Ireland.—Millar and Beatty, Ltd.

Knitwear de luxe for cold weather. New models showing at Marleen Salons, 114 St. Stephen's Green (continuation of Grafton st.).

Anderson, Stanford and Ridgeway, Ltd., Grafton street—Removals, Storage, Motor Service.

Gibson and Co., Ladies' Tailors, Specialists in designing and cutting. All models made on the premises. Inspection invited.—141 Lr. Baggot st.

TO-DAY'S ENGAGEMENTS.

Gaiety Theatre—"Lilac Time," 7.45 p.m.
Theatre Royal—"The Golden West," 6.45 and 9 p.m.
Olympia Theatre—"Dublin Laughs," 7 and 9 p.m.
Abbey Theatre—Irish Plays, 8 p.m.
La Scala—"The Four-Flusher," 3 to 10.30 p.m.
The Carlton—"Fifth Avenue Models."
Sackville

NEW STRIKE THREATS.

DUBLIN MUNICIPAL WORKERS DECIDE TO COME OUT

"NO SHANNON SCHEME" CRY.

LABOUR LEADERS AT LIMERICK: NO SETTLEMENT IN SIGHT.

A mass meeting of the Dublin members of the Irish Municipal Employés' Trades Union at the Olympia Theatre yesterday, it was unanimously decided to reject the Dublin Borough Commissioners' proposals for a settlement of the dispute which has arisen over the acceptance of the French tender for cleansing the city streets.

Unless some amicable settlement is arrived at in the meantime, 1,800 members of the union will withdrawtheir labour at two o'clock on Saturday next. Besides the members of the Irish Municipal Employés Union, about two hundred members of other trades unions will be directly affected, while many hundreds of auxiliary workers may become indirectly involved.

To judge by the speeches of their leaders at a public meeting in the city yesterday, the Limerick workers are determined not to accept the wages offered by the contractors for the Shannon scheme to unskilled labour. At the same time, it is clear that labour will welcome an arrangement which will allow work to begin immediately.

The breach between contractors and workers appears to be widening, and it seems a pity that no really big effort at settlement appears to have been attempted yet. It looks as if the dockers all over the Free State are now to be drawn into the quarrel, and there was a suggestion of the Fiery Cross in the words of one of the speakers yesterday: "We are going to tour every town and village in Ireland raising the banner of 'No Shannon Scheme' until the starvation wage is withdrawn."

REASONS FOR DUBLIN STRIKE.

MEN DEMAND GUARANTEES FROM COMMISSIONERS.

The men's case was stated at the meeting of the municipal employés in Dublin by Messrs. Robert Tynan, President of the Union; Thomas Lawlor, Secretary; and Robert Farrell, Vice-President. It was announced that acknowledgments had been received from the various city trades unions, whose support had been asked "in the struggle to maintain the right of employment for Irishmen at home."

The meeting unanimously adopted a resolution declaring that, in view of the prevailing unemployment and the fact that the machinery which the French firm proposed to use "can be purchased and used locally, the meeting decides not to work for, or with, or in any way to co-operate in the introduction of foreign labour in the cleansing of our city."

The resolution added that, "failing gnarantees that the contract shall not be further considered, all our members in the Corporation service shall cease work as from Saturday, 9th inst., at 2 p.m."

PENSIONS IMPERILLED.

How will the pension rights of municipal employes be affected if the strike should take place? After a period of twenty years' service they are, by Act of Parliament, entitled to retiring allowances or pensions. The Act, however, provides that pensions are payable only when there is no break in service, and even if a break of only one day should occur in a man's service he would thereby forfeit his right to a pension.

It will be remembered that the question was raised during the municipal workers' strike of last July, when there was an almost complete hold-up of the city services. When a settlement was reached the Borough Commissioners acceded to the request of the men in regard to the eight days that the strike lasted as a period of "special leave without pay." In this way the pensions of employes were guaranteed. Whether the Commissioners would be willing to act similarly in the event of another strike is doubtful.

The present dispute arose over the decision of the Commissioners to accept the tender of M. Boudeville, of Paris, for the cleansing of 55 miles of Dublin streets at a cost of £134,000 per annum for a period of ten years. The contract, it was stated, would involve the dismissal of 208 temporary workers in the Cleansing Department. As a protest against the projected dismissals the Municipal Employés' Trade Union gave notice that they would cease work on Saturday last. A conference between both sides was held, and the Commissioners offered that employment would be found for the 208 temporary men during the twelve months beginning October 1st, 1925. The Union representatives agreed to withdraw the strike notices pending the decision of a meeting of the men.

THE COMMISSIONERS' PROPOSALS.

INFORMATION FOR THE PUBLIC.

The Commissioners of the County Borough of Dublin send us the following statement for publication:—

From several articles appearing in the Dublin Daily Press, and letters from various individuals also appearing therein, and from other letters addressed to the Commissioners, it would seem that a considerable amount of misunderstanding with regard to the Commissioners' proposals in the above matter still exists. With a view to making the situation somewhat clearer the following information with regard thereto would seem to the Commissioners to be desirable to give to the public.

The figures of £153,000 per annum submitted by Messrs. Surridge and of £134,000 per annum worked out from items in Monsieur Boudeville's tender were for the entire work at present discharged by the Cleansing Department, with the exception of a few unimportant items. The actual cost to the Corporation for these services for the year ended 31st March, 1925, was £151,114 18s. 11d. The acceptance of either tender in its entirety would have involved the dismissal from the Corporation service of practically the entire staff of the Cleansing Department, and the utmost that could be hoped for in their behalf would be that the majority would be employed by the contractor without enjoying the many privileges which attach to Corporation employment in Dublin as against private employment. Though satisfied that this would have been the most economic course to adopt, the Commissioners did not think it advisable, in view of the hardships thereby devolving on the staff, to do this.

THE TWO TENDERS.

The Commissioners decide to examine the tenders with a view to seeing how far efficiency and economy could be attained with a minimum disturbance of the conditions of employment of the cleansing staff. Messrs. Surridge's tender being for a lump sum, without details of how that sum was arrived at, did not lend itself to analysis sufficiently to enable the Commissioners to deal with in in the manner suggested. Monsieur Boudeville's tender, on the other hand, being itemised, was capable of complete analysis, and lent itself to a selection of the various sections of the work which could with advantage be given out to contract. After careful consideration, it was decided to entrust to Monsieur Boudeville the cleansing of 55 miles of street out of a total mileage of 175 (this 55 miles being the present total length of streets whose surface is suitable for motor sweeping); street watering as required, and the removal of street refuse and domestic refuse from the entire city. The sweeping of the remainder of the streets, the loading of street refuse and of domestic refuse, in which work the greater part of the Corporation staff is involved, will continue to be carried out by the existing staff employed directly by the Corporation.

The contract will be so arranged that the amount of work to be done and the number of sweeping machines and refuse cars to be employed is absolutely at the discretion of the Commissioners, and the charges are arranged per day for the use of the cars, and, in addition, a mileage rate to cover the actual cost of locomotion. The total amount to be paid to Monsieur Boudeville under the contract

(Continued on Page 8, Column 6.)

PUZZLING SITUATION AT LIMERICK.

VIEWS OF BOTH SIDES.

FROM OUR SPECIAL REPRESENTATIVE.

LIMERICK, Sunday Night.

The prospect of a settlement of the Shannon wage dispute is no nearer now than it was five days ago. In many respects the situation must be regarded as something of a puzzle. Representatives of the contractors assert, for instance, that there is no dispute, while not later than to-day a well-known Labour representative gave point to the assertion by stating that as yet no demand has been formulated by the Transport Union. The difference then at first sight would seem to be concerned, not so much with rates of wages as with the tardiness of the contractors to negotiate with accredited spokesmen of a recognised workers' association.

According to the remarks of different speakers at to-day's meeting of protest, the difficulties in the way of the contractors might be removed speedily enough if only there was the opportunity for a heart-to-heart talk between the representatives of both sides. The question is not quite what rates of wages the Transport Union would be ready to accept. All that is clear is that it will not accept for its members, either in the urban or rural areas, the wages of 30s. a week for a 54-hour week. Labour is suspicious of the offer of £s. an hour—which has been accepted by forty-nine ex-National Army men within the borough boundary. This offer, it believes, is the thin end of the wedge to make the workers believe that the contractors have no intention of making 32s. a week a flat rate for the vast bulk of the workers who will be engaged on the scheme.

GOVERNMENT BLAMED.

It should be stated that all the blame for the present state of affairs is laid by Labour at the door of the Free State Government. It is suggested that the Government, by supplying Siemens-Schuckert with certain figures, indirectly fixed the rate of wages offered now by that firm. The contractors point out, of course, that the rate of 32s. a week for rural labourers compares very favourably with that paid by farmers generally throughout the Free State, and to this point the Transport Union replies that, the average country labourer, with his cottage and his half-acre or acre of land, must always be in a better position than the worker who comes from another part of Ireland to work on the Shannon scheme. It is true, they say, that he is given free hut accommodation, but they insist that its value is comparatively trivial.

So far as the contractors are concerned, at any rate, there is really no wages dispute in progress. According to Mr. McGrath, Director of Labour, more men than they will need for a considerable time have applied for work at the wage offered. Work, they point out, has already begun, and they have no reason to believe that it will not be continued, or that serious opposition can be encountered. However all this may be, the people of Limerick are willing to believe that a troublesome situation is developing, and, furthermore, than the matter will come to a head within another few days.

INSTRUCTION TO DOCKERS.

"Sympathetic action" is apparently to be taken by the dockers now, and already the instruction has gone out from the Transport Union to the dockers of all Free State ports that they must not, for the present, handle any materials belonging to Messrs. Siemens Schuckert. The result of this decision will be seen to-morrow here.

A boat of the North German Lloyd Line berthed in Limerick Harbour to-night with some thousands of tons of material to be used by the contractors. The dockers will refuse to unload the cargo, and, in the circumstances, the contractors must make what plans they will. Herein lies the first test of strength between the two parties.

MEETING OF WORKERS.

VIOLENCE DENOUNCED.

Nearly a thousand workers assembled at O'Connell street this afternoon to protest against the rate of wages and the conditions of work offered by Messrs. Siemens Schuckert. Two important announcements were made. The first was that the Limerick dockers had decided that they would not handle one ounce of material arriving in the harbour for the contractors, and the second was that the Transport Union was utterly and entirely opposed to any display of violence, whether it came from any of its own members or from any of the forces that were opposed to them. The principal speakers were Alderman William O'Brien and Mr. Thomas Irwin, members of the National Executive of the Irish Labour Party.

UNION'S CONTENTION.

Mr. Cronin, the President of the local Trades and Labour Council, who presided, said that no effort had been made by the other side to arrive at a solution of the problem presented. They of the Transport Union contended that 8d. an hour was not enough to maintain a solitary individual, let alone a man who had the presumption to get married. He quoted the Truck Act, according to the terms of which a man must be paid in the coin of the realm, and argued that a stick box in which a man might have a "shake-down" was not coin of the realm. Skilled and unskilled labourers were united and solid in the protest which they were making. It was possible that some men might be found to work for the wage offered —he could not say—but if there were he could not blame them, because many of them had been reduced to a state of starvation. Personally, he believed that a way out could be found. He did not think that the brains of the Labour Party had so entirely and completely evaporated that they could not discover a solution of the present difficulty.

I believe, continued the Chairman, that we have a good case, and that if we cannot win by constitutional means, we cannot win at all. We want no violence, and the man who strikes another man in this fight is no friend of the Labour Party. Violence will not be tolerated. Our case is strong enough without it, and we will do without it.

NO ANTAGONISM TO FOREIGNERS.

Mr. Thomas Irwin told the meeting that he had been sent down by the National Executive. The organised workers of Limerick had, he continued, made up their minds that 32s. a week for a 50-hour week was not

(Continued on Page 8, Column 3.)

FRENCH ADVANCE IN MOROCCO.

GREAT NIGHT AIR ATTACK.

ENEMY SURPRISED AND DISCONCERTED.

FEZ, Sunday.

The French forces operating against the rebels in the Taza "pocket" have gained all their objectives, and are holding points on Jebel Bou Iblane, which prevent any enemy movement in that district. The French losses were insignificant. An aeroplane which left for the Jebel Nedor district has not returned to Fez.

On the Western sector French troops yesterday occupied the height of Saf Dahar, on a front of four kilometres. The enemy abandoned large quantities of munitions. In the centre sector the French troops began an important operation this morning, aiming at the capture of Senhadja Massif and the Aimmediouna post. The action began before dawn, and was heralded by an intense nocturnal bombardment.

Ninety-eight separate bombardments were carried out by aircraft, in what is the first important operation by the Air Service, at night in Morocco. In the early light of dawn several columns left Gars Des Mezziat, and passing through Ouedara and Lautonergha, reached the formidable Senhadja Massif. The enemy were disconcerted by the air attacks and appeared to have been surprised at the advance of the troops. Everywhere the forward movement is developing in the most favourable conditions.

At dawn to-day the French troops pushed forward again towards the enemy centres of resistance of Ain Naatouf and Bab Taza. By nine o'clock the favourable development of the operation was signalled from our aeroplanes, and at one o'clock this afternoon we had occupied Bab Nizab, four kilometres to the North of Taza, and Djenine Medjbeur, two kilometres to the west of the post of Bou Balima.

The operations to the north of Kiffane continue to develop in favourable conditions. By yesterday evening our troops had reached Tizi Oulze, in the upper valley of the Wed Wizert, twenty-six kilometres to the north of Kiffane. They did not meet with any serious resistance. Numerous bodies of the Guelndia have sent offers of submission.

In the course of the occupation of Ajdir by the Spanish forces, the enemy, particularly the Beni Wariaghel, are reported to have suffered heavy losses and to have abandoned large quantities of material.—(Reuter.)

FURTHER SPANISH GAINS.

Reuter's Agency is informed that the following official telegram from Madrid has been received at the Spanish Embassy:—

"The Spanish forces have now taken possession of the whole of the territory around Ajdir and the Bay of Alhucemas, as far as the River Nekor, without meeting any resistance on the part of the natives. They have captured four more guns and a very large quantity of war material."

Reuter's Agency understands that the Spanish troops now hold the district all round Alhucemas Bay, where they made their landing, with the exception of a small section on the eastern side of the bay.

The Spanish Embassy has received an official telegram from Madrid stating that at least ten enemy guns, besides a considerable quantity of war material, ammunition and supplies, fell into the Spanish hands during the recent operations.—(Reuter.)

FROM "THE TIMES" CORRESPONDENT.

TANGIER, Sunday.

The Spanish victory at Alhucemas seems to be complete. Abdel Krim has fled southward, and the last news of his whereabouts was that he had reached Buham in the Jebel Hammam, about twelve miles from Ajdir, where he is said to be making preparations for defence. He continues stirring up the tribes to resist, but no longer invites them to send contingents to the Riff, an invitation which might not be accepted. Instead, he urges them to defend their own territories. He promises still the capture of the entire Spanish Army and all its material. His house at Ajdir seems to have been found almost intact, in spite of its having been reported destroyed several times by bombardment and bombing.

Abdel Krim is said to have remained at Ajdir till Thursday, by which date he had removed all his more valuable possessions to Ait Knara, near Buham, in the valley of the Wad Guis.

ADVENTUROUS VOYAGE ENDED.

ENGLISH YACHT WRECKED.

LISBON, Sunday.

News has reached here of the wreck off a Northern port of the English yacht, Merganser, which was engaged on a voyage to New Zealand.

Mr. William Unitt, the owner, and his daughter, Dora, were rescued by a fishing vessel.

EX-PRIME MINISTER

FINED £200 ON INCOME TAX SUMMONS.

FROM "THE TIMES" CORRESPONDENT.

ST. JOHN'S, Sunday.

Sir Richard Squires, a former Prime Minister of Newfoundland, was summoned for not making income tax returns for the past seven years. Seven summonses were issued, and one was heard.

During the past month, it was said, Sir Richard Squires had made seven alleged returns, all identical.

Counsel for the prosecution stated that Sir Richard Squires had made changes in the statutory forms, and argued that those could not be taken as returns withing the meaning of the Act. His contention was upheld, and a fine of £200 was imposed.

An appeal has been lodged, and will be heard in November.

SUPPLIES DURING STRIKES.

MR. MACDONALD AND THE HOME SECRETARY.

Mr. J. Ramsay Macdonald, in a letter to *The Times*, writes:—Whilst the Labour Party Conference was sitting in Liverpool last week a characteristic letter from the Home Secretary, blessing a private and irresponsible attempt to maintain certain public services should a paralysing trade dispute arise, was published. I have the best means of knowing that this letter is likely to have an unfortunate effect, and that, in view of efforts that are being made to secure peace, its publication is not only inopportune, but provocative. Unfortunately, the House of Commons is not sitting, and no question can be put to the Prime Minister asking whether this letter was, or was not, written with his knowledge and approval; but the country ought to know whether it is a declaration of a considered Government decision. Labour has had too much experience to place any reliance on the paper declarations of innocent purpose, when the body being enrolled can serve more sinister ends, and the call to form this organisation will affect our minds and our estimate of policy in view of its potentialities in the event of a difficult situation arising.

The Home Secretary's letter only justifies our fears. He is careful to point out that he has long since made his plans. I do not know what he means by "long since," but in August we were told that no such plans were ready. Grandiloquent police language on many public platforms is an intensification of the danger, not a planning of defence. The Home Secretary is, perhaps, becoming aware of the mischief he has been doing, and this letter may be taken as a confession of past neglect as well as an indication of what he has now in his mind. If there is a social danger, it is the plain duty of the Government to tell us what it is and to devise plans to meet it that bear some trace of political wisdom.

DUTCH PILOT KILLED.

AMSTERDAM, Sunday.

An aeroplane crashed yesterday at the aerodrome near Amsterdam, and the pilot was killed.—(Reuter.)

LABOUR MEETING BANNED.

PROCLAMATION ISSUED IN BELFAST.

A Proclamation has been issued by Lieutenant-Colonel Wickham, Inspector-General of the Royal Ulster Constabulary, prohibiting the holding of the proposed unemployment demonstration to-morrow on the occasion of the opening of the Northern Ireland Parliament.

The Proclamation is as follows:—

Whereas there is reason to believe that an assembly of persons has been, or is about to be, convened for the purpose of holding a meeting on the 6th day of October instant at, or near to, Linenhall street or elsewhere in the City of Belfast, for the purpose of organising and holding a procession to the Parliament Buildings;

And whereas there is reason to apprehend that the assembly of persons and the holding of such meeting and procession will give rise to grave disorder, and conduce to a breach of the peace, or will promote disaffection;

Now I, Sir Charles George Wickham, D.S.O., Inspector-General of the Royal Ulster Constabulary, being a Chief Officer of Police in Northern Ireland, and being duly authorised in this behalf, do hereby prohibit the holding of any such meeting and procession.

SENATE ELECTION.

TWO MORE CANDIDATES ELIMINATED.

The counts in the Free State Senate election last Saturday resulted in the elimination of Mr. P. J. Hooper and Mr. J. Ryan (Farmers' Party). Mr. Bennett, by the transfer of votes from these two candidates, improved his position considerably, and has jumped from the seventeenth place on the list to the twelfth position. Mr. Counihan moved up one place to thirteenth, and Mr. Parkinson dropped from th. fifteenth to the seventeenth place.

POSITION TO DATE.

Appended are given the present positions of the candidates and the figures of the first count:—

Candidates.	Position Saturday Morning.	Hooper, P. J.	Ryan, J.
Barsiville	10296	202	35
Bellingham	9726	126	11
Bennett	8689	147	628
Bigger	8689	67	9
Brady	5773	351	22
Butler	6598	225	267
Chance	6006	183	27
Counihan	8273	236	56
Cummins	13447	74	89
de Loughry	7108	50	21
de Roiste	4890	205	13
Dillon	8156	33	245
Fanning	10637	127	73
Fitzgerald	7327	104	65
Foran	8717	71	72
Hickie	13910	99	47
Hooper	4704	Eliminated.	—
Houston	5733	50	33
Jordan	5995	27	47
Kennedy C.	13735	115	262
Linehan	7712	191	205
McCabe	5548	41	14
McEvoy	6444	49	12
McGuinness	8480	30	11
McKenna	6425	22	31
MacLysaght	5340	85	166
MacVeagh	8295	290	37
Maddock	5536	237	6
O'Connor	8600	63	75
O'Dea	6278	212	71
O'Farrell	14466	77	114
O'Hanlon	9834	22	557
O'Mara	8153	146	283
Parkinson	8410	97	120
Phelan	6277	14	431
Ryan, J.	4806	36	Eliminated.
Toal	14886	14	53
Non-transferable Votes		495	698

SKID AT HIGH SPEED.

MOTOR CYCLIST KILLED AT PORTMARNOCK RACES.

Mr. Herbert Chambers, of Belfast, a well-known motor cyclist, was killed at Portmarnock last Saturday during the Ten Miles National Motor Cycling Championship, which were held under the auspices of the Dublin and District Motor Cycling Club.

Mr. Chambers was leading in the first event that was being decided, when his machine was seen to skid in the sand. His efforts to recover failed, and the machine, which was travelling at a high speed, turned over and dragged him along a considerable distance.

A doctor and two members of the St. John Ambulance Brigade went to the assistance of the injured man, who had been badly crushed and was unconscious. He was taken in the ambulance to the Mater Misericordiæ Hospital, where life was found to be extinct. On examination the medical staff found that Mr. Chambers had received a fracture of the skull and other injuries.

An inquest will be held to-day.

Mr. Chambers was a very popular sportsman. He had frequently participated in Irish motor cycle competitions, and had taken part in the recent Ulster Grand Prix and the Leinster Hundred. His father, Mr. William Chambers, was also an enthusiastic motor cyclist, and much sympathy is felt for him in the loss of his son under such sad circumstances.

POLICE SERGEANT IN DANGER.

FIRED AT WHEN MAKING AN ARREST.

A revolver was fired at Sergeant Longhorn, of the Civic Guard, Kill-o'-the-Grange, while he was endeavouring to arrest a man in Glenageary at about 1 a.m., Sunday.

The sergeant was going his rounds when he noticed two men loitering, and questioned them. They gave unsatisfactory answers, and the sergeant laid his hand on one of the men to place him under arrest. The second man drew back six or seven paces, pulled out a revolver, and ordered the sergeant to release his companion. The sergeant continued to hold his prisoner and the second man fired. The sergeant was not hit, but lost hold of his prisoner, and the two men promptly ran away. They have not been traced.

BROADCASTING IN THE FREE STATE.

SELECT COMMITTEE APPOINTMENTS.

SIR HAMILTON HARTY AND MR. J. C. REITH.

It was announced last Saturday in London by the British Broadcasting Company that Mr. J. C. W. Reith, the managing director of the B.B.C., and Sir Hamilton Harty, conductor of the Hallé Concerts in Manchester, have been appointed to the Selection Committee for Broadcasting in the Irish Free State.

The Selection Committee will draw up a scheme and make recommendations to the Free State Government in respect of all aspects of thei broadcasting organisation. The committee consists of officials appointed by the Free State Civil Service Commission. All the members are of Irish birth, with the exception of Mr. Reith, and it is understood that his appointment represents a distinct departure from the practice hitherto observed by the Irish Free State.

The British Broadcasting Company is co-operating with the Free State Government in order that the broadcasting service in Southern Ireland shall be started on a firm foundation. It is expected that when the service is in operation it will join the International Union of Broadcasters in Geneva.

The first meeting of the committee will be held in Dublin on October 13th, and it will deal with the appointment of the staff, a station director, musical director and announcer.

DUNLOP RUMOURS.

COMPANY'S REPLY TO QUEENSTOWN MEN.

Having heard that the Dunlop Rubber Company were looking for a suitable site in the vicinity of Cork, to establish a factory, two business men in Queenstown on Friday sent a telegram to the head office of the company in London, setting forth the facilities which Haulbowline had to offer as a site for their needs.

The following reply has been received from the company:—"Company owns site, which it can use when required."

OBITUARY.

THE RIGHT HON. STEPHEN RONAN.

We regret to announce the death of the Right Hon. Stephen Ronan, formerly Lord Justice of Appeal in Ireland, which took place last Saturday at his residence, 45 Fitzwilliam square, Dublin, at the age of seventy-seven years.

The deceased Lord Justice spent forty-five years in practice at the Irish Bar. In that long period he built up a reputation which was recognised in legal circles far beyond the shores of Ireland, and when he was raised to the Bench in January, 1915, every lawyer in Ireland felt that the appointment, although long delayed, was an excellent one. The late Lord Justice was simply lawyer, first and last. A Unionist by principle, he avoided the thorny path of politics, devoting himself entirely to the study of his briefs, which, indeed, needed all his time; for they poured in upon him "thick as autumnal leaves that strow the brooks in Vallombrosa." In this course he differed essentially from many of his brethren of the "long robe" who were ambitious of more rapid promotion, and obtained it sooner or later. Mr. Ronan arrived at the goal without any such advenitious aid as a political career affords lawyers. To have stepped from the Bar on to the Bench of the highest Court in the land is not given to many barristers.

Mr. Ronan was the eldest son of the late Mr. Walter Ronan, a highly respected member of the solicitors' profession who practised in Cork, and is now represented by Mr. Walter B. Ronan, a brother of the deceased judge. Born in 1848, he was educated at Queen's College, in his native city, and in due course graduated M.A. of the old Queen's University. He was called to the Irish Bar in 1870 and joined the Munster Circuit. He was in the early 'eighties of the last century Crown Prosecutor for Cork. In this capacity he acquired a good knowledge of criminal law, but it was as a practitioner in the Chancery Courts that he made his reputation and attained a high position in his profession. In 1889 he was made Queen's Counsel and was called to the Inner Bar. Prior to that event, however, he was called to the English (Inner Temple) Bar, in the year 1888. He was one of the counsel for *The Times* before the Parnell Commission in 1890.

In 1892 Mr. Ronan was elected a member of the Society of Benchers of the King's Inns, and about that time he was appointed Queen's Advocate for Ireland. He frequently appeared in cases from Ireland which went to the House of Lords, one of the last in which he took part being the protracted and costly suit of Chambers v. the Irish Land Commission. Having been appointed Lord Justice of Appeal, it followed as a logical sequence that he should become a member of the Irish Privy Council, and accordingly he was sworn in a member of that body in February, 1915. When he went his first circuit as a judge of Assize in Munster his fellow-citizens of Cork marked their pleasure at seeing him amongst them in that capacity. The Southern Law Association formally welcomed him, and the County Grand Jury offered him their congratulations. Lord Justice Ronan received their tributes with becoming modesty and recalled that Corkmen had attained distinction as judges in England. He mentioned particularly Judge Willis, whose name, he said, ought not to be forgotten. Ten or twelve years before the period at which he was speaking, he said, he sauntered into the Royal Courts of Justice in London, and found there Lord Justice Henn Collins, a Corkman, and Sir Robert Bowen, who had been his professor of mathematics at the Cork College. As he put it, "I found that they knew me better than I knew them."

During his services on the Bench Lord Justice Ronan proved himself a careful, able and painstaking judge, but over-apt, perhaps, to divagate into the subtleties of argument. He was a bachelor, and his chief recreation was yachting. He held the appointment of Lord Justice of Appeal until the Judiciary was reorganised with the passing of the Free State Judicature Act in 1923, when he retired.

ROTARY MOVEMENT.

FIRST CONFERENCE IN IRELAND.

This year will be memorable for the first Rotary District Conference in Ireland, when members of the Dublin, Belfast, and Londonderry clubs, with their wives, will assemble on the 8th and 9th of October at the Slieve Donard Hotel, Co. Down. A large and representative gathering is assured. One of the most important subjects to be discussed is that of Rotary extension in Ireland. At present there are only three Rotary clubs in Ireland—namely, those of Dublin, Belfast, and Londonderry, and to Dublin belongs the honour of having been first to establish a Rotary club in Ireland. A particular calling can be represented in a Rotary club by only one member. The club thus becomes the most representative body in any community. Friendship in the club is translated into service to the community. Membership implies responsibility and not self-interest. The advancement of Rotary in Ireland may do much to heal the sores which afflict the country to-day, and a thoughtful study of Rotary ethics by business men in the various towns of Ireland is to be commended. Important extensions are expected to result from the Newcastle Conference, and it will be interesting to observe the sequence of towns forming Rotary clubs.

LATE NEWS.

AFTER LIVERPOOL.

NATIONAL EFFORT NEEDED.

The Times, in a leading article upon the Labour movement and the recent Conference at Liverpool, at which the Communists were defeated, observes:—If the Party Conference really meant what is said, every trade union will likewise proceed to withstand Communism, whatever the guise it assumes, and to repudiate everyone who, a Communist or a promoter of the schism of the Minority Movement, would lead trade unionism and labour along the road to "heavy civil war." Then, indeed, the Labour Party will be judged by the country upon the merits of its own policy—a policy which, though beset with perils, contains this safeguard—that it admits the final and sovereign authority of a constitutional appeal to an electorate informed by public discussion of the meaning and consequences of the courses that are proposed. By disavowing and denouncing violent measures the Labour Party leaves possible that co-operation of all men who are bound together in a common citizenship for the promotion of the national prosperity.

Men and parties may differ fundamentally as to the desirability of a society founded on Socialism or on private enterprise. No sane man will question the necessity, while that issue is remitted to the arbitration of reason and public discussion, of using the means now at command for maintaining and increasing the supply of all those things which contribute to the common good. A really national effort is needed to pull the country and its trade through their present distress, and if there is to be no class war, what is there to hinder a combined and sustained endeavour, in which all parties in politics, as well as in industry, would combine to restore the nation's prosperity?

MR. STEPHEN RONAN.

In the course of an obituary notice of Mr. Stephen Ronan, K.C., *The Times* says:—For many years Ronan was an outstanding figure in the Irish legal world. His opinion became pre-eminent, and he was without a rival in law argument. Yet his career as a judge did not enhance his reputation among lawyers, and his personal inclinations, as much as the strenuous labour of his professional life, debarred him from making any figure in the public world outside the law. When the Parnell Commission sat he and Mr. Atkinson —now a Lord of Appeal in Ordinary—were briefed on behalf of *The Times*, as men whose knowledge of Irish character and local feeling would render them, as the event proved, of great service to their side. Ronan was called to the English Bar by the Inner Temple in 1888, took silk in Ireland in 1889 —and afterwards in England also—and rapidly came to the front. For the next twenty-six years, until he ascended the Bench as Lord Justice of Appeal, his course was one increasing and triumphant success. For years before he left the Bar few appeals had been taken to the House of Lords unless strengthened by Ronan's opinion, which had come to be regarded in the eyes of his fellow-countrymen as having almost the authority of a judicial decision, and his opinion left no doubt on the mind of the reader as to the nature of the advice given.

Continental lawyers are prone to say that counsel's opinions on English law do not state what the law is, while theirs do. If this criticism be well founded, in many instances it was not justified in Ronan's case. Appreciative, terse and clear in diction, his advice could be followed and understood even by the lay client. It is to be regretted that his judgments from the Bench were not more modelled, at least, in brevity and directness on the style of his written opinions.

CLERGYMAN'S BODY IN FOREST.

The Daily Express says:—The man whose body was found in Epping Forest on Saturday night has been identified as Archdeacon Caspar Alleyne Downie, of Kingston, West Indies. So far as is known, he had no relatives in this country.

LORD LONDONDERRY AND INDIA.

The *Westminster Gazette* remarks:—Lord Londonderry's denial of any possibility of his succeeding Lord Reading as Viceroy in India can scarcely imply any expectation or desire on his part to succeed. Sir James Craig as Prime Minister of Northern Ireland. Once the boundary question has been disposed of Lord Londonderry may be expected to abandon the uncongenial atmosphere of Ulster politics, and to seek a wider scope for his talents and his great wealth. He has been mentioned as a possible successor to Lord Crewe as Ambassador in Paris, and he would probably accept any of the more important Embassies with alacrity. But the professional diplomatists may be counted upon to resist further encroachments upon their own claims to promotion, and his future seems more likely to lie in a Colonial Governorship.

CONSERVATIVE PARTY AND COMMUNISM.

COLONEL JACKSON AND THE PREMIER'S SPEECH.

Important subjects—among them the Party's attitude to Communism—will be discussed at the Brighton conference of the National Union of Conservative and Unionist Associations in Brighton this week. Colonel the Hon. F. S. Jackson, Chairman of the Party's organisation, yesterday told a *Sunday Times* representative that the resolution passed earlier in the day would, naturally, have a determining effect on what the Prime Minister would say; but the speech will be "an important indication of the Government's intentions." "We fully expect the Prime Minister to make a speech of considerable importance," said Colonel Jackson. "It is likely that he will make a definite statement on Communism—which has been agitating the Party throughout the country. It is possible, too, that he will reassure the country as regards the Government's intention and determination to deal with sedition. When they deem it necessary they will act, and they will be able to act in an effective manner. The whole question is, how far can we go within the law?"

Referring to the attacks made upon Mr. Baldwin, Colonel Jackson said that many of them appeared to be personal, and nothing tended more to consolidate the Prime Minister's position. "As far as our organisation is concerned," he concluded, "it is better to-day than it ever was."

ANOTHER FRENCH COLLISION.

PARIS-STRASBOURG EXPRESS INVOLVED.

STRASBOURG, Sunday.

The Paris-Strasbourg express this morning collided with a goods train. A brakesman on the goods train and the fireman of the express were killed.—(Reuter.)

LIVERPOOL FASCISTS

TO ENROL AS SPECIAL CONSTABLES.

British Fascists on the Merseyside have decided to enrol as special constables for duty in times of emergency. Between 2,000 and 3,000 men are affected, and they will be drilled at police headquarters.

The police, in an official announcement, state that if the members of the Fascists offer themselves as special constables there is no reason why they should not be enrolled, and they will be drilled under existing regulations of the special constabulary.

While the Fascists' organisation will work with the police and afford assistance, it will retain its individuality, and will carry out its duties entirely under the command of its own officers.

PHOTOGRAPHS BY WIRE.

NEW YORK, Saturday.

Photographs of the Army Barracks at Fort Leavenworth, Kansas, were taken by aeroplane on Friday, developed in the air, dropped to the ground and transmitted by wire to New York, Chicago and San Francisco within thirty minutes. The test was made jointly by the American Telephone and Telegraph Companies and the Army Air Service.

GERMAN PACT WITH RUSSIA.

HERR STRESEMANN EXPLAINS.

"LASTING PEACE."

THE PROBLEMS AT LOCARNO.

FROM REUTER'S CORRESPONDENT.

WHOEVER was responsible for the selection of Locarno as the seat of the Security Pact Conference certainly knew what he was doing; for a more delightful spot at which to discuss grave matters of State cannot be imagined. Situated on Lake Maggiore, and surrounded by mountains, Locarno is a place where it will be difficult even for excitable statesmen to be affected by the prevailing atmosphere of peace and calm.

The little town, which still contains many British visitors (says Reuter's Correspondent) is agog with excitement at the arrival of so many prominent foreigners. The streets and picturesque squares and arcades are gay with Federal flags, mingled with Cantonal colours and those of the town, while hotel and shop-keepers are rubbing their hands in pleasurable anticipation of a profitable wind-up to the season. The place is teeming with journalists of all nationalities. Special police have been drafted into the town to maintain order and protect the distinguished guests. All the delegations have now arrived, including:—

Mr. Austen Chamberlain (Great Britain).
M. Briand, the French Foreign Minister, who is accompanied by M. Berthelot.
Dr. Luther, the German Chancellor; and Herr Stresemann, the Foreign Minister.

The Germans are staying at the Hotel Esplanade, and the British, French, and Italians a mile away at the Grand Hotel, within a few minutes of the Municipal Courthouse, in which the meetings will be held. It is a large, handsome building, in the centre of the town, and upon it have been hoisted the flags of the various nations represented, while the interior has been adorned with palm trees and flowers.

HERR STRESEMANN'S VIEWS.

RUSSO-GERMAN AGREEMENT EXPLAINED.

FROM OUR SPECIAL CORRESPONDENT.

LOCARNO, Sunday.

The quiet Swiss resort of Locarno has become the centre of world politics with the arrival of the British, French, and German delegations to the long-awaited Security Conference.

Mr. Austen Chamberlain and the other members of the British delegation arrived here shortly after noon to-day; M. Briand and his colleagues reached Locarno yesterday afternoon; and the German delegation —Herr Stresemann and Chancellor Luther arrived yesterday evening.

I understand that the Western agreement is practically ready for signature, only minor questions remaining to be settled. I also understand that a tentative agreement has been reached on the disarmament question, which satisfied both France and Germany; but it is generally felt that the question of the security of the Eastern frontiers will prove a thorny obstruction, which only most careful procedure will avoid.

The French delegation is still largely in the dark regarding the measure of success which M. Chicherin met in Warsaw and Berlin, despite the lengthy Press despatches concerning the Russian Foreign Commissar's missions. I was present, however, at a conference between Herr Stresemann and Chancellor Luther and leading newspaper representatives this morning, when Germany's Foreign Minister talked at some length concerning his negotiations with M. Chicherin.

A COMMERCIAL TREATY.

Herr Stresemann's statement was patently intended to reassure England and France. Herr Stresemann, with unusual frankness, asserted that his discussions with the Soviet Commissar for Foreign Affairs embraced all outstanding economic and political questions between Russia and Germany. He declared that agreement had been reached on main lines for a commercial treaty, which had been under negotiation for two years.

The difficulties in the way of such an agreement were many, he pointed out, as a consideration of the differences in the economic systems of the two Governments would make apparent; but an accord had been reached on the main clauses of the treaty, which would be ratified by the German delegation at Moscow, after which the treaty will have to be ratified by the Reichstag.

No political considerations are included in this agreement, Herr Stresemann declared. It is in no way a hand-grenade exploded in the faces of the Allies as a prelude to the Locarno Conference.

It is interesting to point out, Germany's Foreign Minister added, that this is the first commercial or economic treaty signed between Russia and a first-class Power. The Allies should be grateful to Germany's pioneer work, which may serve as a model for future agreements between Russia and other nations.

DIVERGENCIES OF OPINION.

Various political questions, such as Germany's relations with Russia, Germany's entrance to the League of Nations, came up for discussion between the two Foreign Ministers in Berlin.

"Certain divergencies of opinion exist

TO-DAY'S INDEX.

| | Page

on these two points between Germany and the Allies," Herr Stresemann said, "but I can assure you that there is no change in the attitude of the German Government expressed in our original memorandum and the notes which followed. These remain Germany's standpoint at Locarno."

Herr Stresemann deplored the fact that the newspapers had taken up the attitude that Germany must choose between the Eastern and Western policy.

"Germany is labourng under a heavy burden," he declared. "She must maintain as broad relations as possible with the rest of the world. No nation can ignore the importance of Russia as a nation, with a hundred and sixty million people. That is the answer to our trade negotiation. For Germany there can be no one-sided policy, there can be no question of facing East or West.

"Germany has no intenton of having an Eastern or Western policy; she will have a European policy—a policy of co-operation. Europe must re-establish that equality with other world divisions which were sacrificed during the war. She must make good her war losses. It is for this reason that our economic policy must assure relations with other nations which will assist trade.

"The Conference of Locarno must lift from European nations the fear of invasions. It must insure lasting peace. The needs of a greater Europe overshadow every other consideration of the Locarno meeting."

THE OFFER TO U.S.

ALLEGED INDISCRETION CAUSES STIR IN FRENCH PRESS

PARIS, Sunday.

The alleged premature revelation of the French offer at Washington, after M. Caillaux was understood to have promised secrecy, has caused a considerable stir in the French Press. While official quarters and a large section of the Press agree in considering that, if there was any indiscretion which still remains to be proved, it could in any case have had no part in causing the rejection of the French proposals; various other journals take a different view of the matter.

The Special Correspondent of the *Matin*, referring to the tone of the communication issued by White House, says that the *communiqué* clearly shows that all the misfortune is the result of the indiscretion on Wednesday evening by the official Press agent accredited by M. Caillaux.

The *Quotidien* published a defence of its director, who, it is alleged by certain French papers, was the person in Washington responsible for the alleged premature disclosures. The *Quotidien* declares that there is no truth in the different allegations, and all that happened was that the American Debt Commission in plenary session disavowed its Sub-Committee.

The *Quotidien* declares that it possesses the proof that its director told the American Press what M. Caillaux told him to say, and that, consequently there could have been no indiscretion. This proof, and a message from the director, will shortly be published, the *Quotidien* states.—(Reuter.)

RACEHORSES IN A WRECK.

STEAMER FOUNDERS OFF CHANNEL ISLANDS.

A small French mail steamer, the Attala, struck a rock and foundered in the dangerous waters round the Channel Islands on Friday night. All those on board are reported safe.

The Attala, which is not fitted with wireless, is licensed for 200 passengers, but on this trip, from El Malo to Jersey, she carried, in addition to her crew, only two passengers, both of them racehorse owners, who were accompanying their three horses.

About nine o'clock on Friday night, in a slight fog, the Attala ran on the rocks off La Roque. An hour or two earlier her siren was heard from Jersey pierhead.

Being unable to send out the S.O.S. call, the only chance of safety was to take to the boats, and one, under the command of the Attala's chief officer, reached La Roque in a few hours. Both racehorse owners were in this boat, with some of the crew.

On landing, it was learned that they had last seen the other six members of the crew, one of whom was the captain, on the sinking steamer's deck.

It was not until eleven hours later that these six persons reached Gorey, Jersey, in an exhausted condition.

At low tide the Attala was boarded, and it was found that one racehorse, belonging to Mr. Philip Poingdestre, was dead, but the other two were alive. Part of the Attala's cargo consisted of valuable motor cars.

DEAD MAN FOUND IN EPPING FOREST.

Scotland Yard authorities yesterday issued the following description of a man, who was found dead last night in Epping Forrest:—Age, thirty-five to forty; five feet ten inches in height, clean shaven, two scars on bridge of nose, round face, small scar on right eye, four teeth missing from upper denture. Dress—Dark grey overcoat and suit of clerical cut; laundry mark, "X.W.T. 16," with C.D. in red cotton. The body is now at Loughton (Essex) mortuary.

THE QUEENSTOWN CALL.

The White Star steamer Cedric, from Liverpool for Boston and New York, arrived at 8.15 a.m. yesterday at Queenstown, embarked mails and passengers, and proceeded at 11.10 a.m. The White Star steamer Baltic, from New York, arrived at 9.45 a.m., landed passengers and despatches, and proceeded to Liverpool at 11.25 a.m.

WEATHER FORECAST.

General Inference.—A large anticyclone covers the British Isles, and is moving east-south-east. Winds will be light and weather fair, but with much cloud and local fog at first, becoming bright in many places during the day.

Ireland.—Light, variable breeze; fair, but low clouds and local fog early, persisting in places, especially on the coast; rather warm.

S.W. Seaboard.—Wind east to south-east, light; cloudy at first, probably fair or fine later; local morning mist; sea slight.

Irish Sea and St. George's Channel.—Light, variable breeze; fair or cloudy; local mist and morning fog near coast; sea slight.

N.W. Seaboard.—Wind south-west, light or moderate; dull; local fog and drizzle; sea slight.

Dixon and Hempenstall, Barometers and Forecasters, 12 Suffolk street, Dublin.—(Advt)

DUBLIN WEATHER REPORT.

Hour	Bar.	Thermometer. Temp. 10 p.m.	Max.	Min.	Grass Min.	Wind.	Rain in m.m.	Sun hours
27	30.320	53.8	58	45	36	E.	1.6	8.2
28	30.274	47.1	65	47	39	S.W.	0.7	0.1
29	30.194	43.4	65	60	23	S.W.	0.2	0.1
30	30.429	55.1	61	54	—	N.W.	2.6	0.2
1								
2	30.859	54.3	57	47	41	W.	—	3.0
3	29.464	53.2	54	49	37	—	0.1	1.0
4	30.374	50.3	63	48	40	W.	—	3.2

Rain, Today ... Rises ... 6.32 Sets ... 5.54
To-morrow ... " ... 6.34 " ... 5.52
Lighting-up Time ... 6.54

HIGH WATER.
DUBLIN.
Today ... Morning 1. 0 Afternoon ... 1.19
Tomorrow ... " 1.38 " ... 1.57

THE SECRETARIAL COURSE at SKERRY'S COMMERCIAL SCHOOL, 10 Harcourt street, Dublin, is the best possible preparation for a Business Career, and includes super. tuition in Shorthand, Typewriting, Book-keeping, Office Routine, etc. Prospectus free.—(Advt.)

BORDER KEEP WAR MEMORIAL.

UNVEILED BY EARL HAIG.

TRIBUTE TO SCOTTISH REGIMENTS.

Field-Marshal Earl Haig of Bemersyde yesterday unveiled a Border war memorial at Galashiels in memory of 638 men of the town who fell in the Great War.

The memorial, which was designed by Sir Robert Lorimer, is in the design of an old Border keep, 90 feet high, with a clock tower chime, to be played after curfew with the refrain of the familiar Border song, "Braw, Braw Lads of Gala Water." The memorial shrine, which is at the foot of the tower, is richly carved, and is guarded in front with an equestrian statue of a Border moss trooper in bronze, one and a quarter life-size, representing the spirit and courage of the age of the men of the Borders. This piece of statuary was executed by Mr. Thomas J. Clapperton, of London, a native of Galashiels.

Incorporated with the scheme was an extension of the Municipal Buildings. The total cost of the scheme, which will be met with public subscriptions, amounts to over £20,000.

The ceremony, which was performed in the large public square adjoining the Municipal Buildings, was attended by ten thousand people.

Before proceeding to unveil the memorial tablet in the shrine, Earl Haig, in the course of an address, said that he had unveiled many memorials since the ending of the Great War, but each had brought freshly to his mind the memory of the splendid courage and self-sacrifice displayed by all ranks in the time of crisis, and of the debt which this country owed to them. This occasion was not different from those others. It was with hearts full of gratitude and admiration that they should pay tribute to the memory of these gallant Scottish men who went out from their town and district, full of hope and resolution and of faith, and for the faith laid down their lives.

To them it was given to make the greatest of all sacrifices for the noblest of all causes—the safety of their home and kindred, and their belief in the future of their race. No honour that we could pay them now could equal their deserts. Yet, there were two ways open of honouring them, which at least were not unworthy.

The one was that which had been chosen in erecting this memorial, which would keep alive for ever the memory of their names, and act as an example and encouragement to the young men and women of Galashiels from one generation to another. The other was a harder way that needed no monuments to symbolise outwardly our thoughts; yet one which would prove no less enduring in its beneficent results than the finest monument of stone or brass could ever be. That was by of paying tribute to our dead was to show, in practical and sympathetic fashion, our gratitude to their living comrades.

Taken as a whole, all classes of the community had been going through hard and difficult days since the war, and these difficulties and hardships were not yet ended. Yet, no class had had greater hardships to face than our ex-Servicemen, who gave to the service of their country those critical years in which they could have fitted themselves for a trade or profession; and he strongly appealed to all who could do so to do all in their power to help the ex-Servicemen of their neighbourhood.

NORTH SEA AIRWAYS.

SATISFACTORY TEST FLIGHT.

In conjunction with the Imperial Airways, and as a preliminary to regular aerial services above the North Sea, a powerful Dornier-Wal, marine type of aircraft, alighted at the Southampton air port last evening, having made an overseas journey of, approximately, six hundred miles from Gothenburg, in Sweden, with calls en route at Norderney, in the Frisian Islands. The Dornier Wal is an all-metal air boat, of German design, driven by two British Rolls-Royce engines.

Important developments are impending in connection with the marine branch of Imperial Airways. Flying boat and seaplane services are under consideration to Denmark, as well as to Sweden. In addition to big twin-engine airboats of British design and construction, the company is to test a powerful long range type of seaplane. A giant sea-going British boat seaplane is in contemplation, which will accommodate thirty passengers.

FOXHUNTING.

GOOD ENGLISH PROSPECTS.

A special correspondent of the *Observer* discusses the prospects of the English foxhunting season, which will start on the first hunting day of November next, and expresses the view that they are much more favourable than they were at this time last year. The Quorn, he says, started operations on August 28, when, unfortunately, the Joint Master, Mr. W. E. Paget, could not be with them, as he had broken his leg only a fortnight previously. The country is well found as usual, and prospects are excellent. The outlook in the Cottesmore country, where cubbing began on or about August 24, is also very promising. The Prince of Wales, when he returns, will hunt again from Craven Lodge, Melton Mowbray. The Pytchley, who made a start on August 31, are looking forward to an enjoyable season, as foxes are reported to be plentiful throughout the country. Similar good news is forthcoming from the Warwickshire, the South Notts, and, further North, from the Badsworth, Zetland, Cleveland, South Durham, and Hurworth.

Lord Dalmeny made a good move off last month with the Whaddon Chase, killing five and a half brace of foxes and a couple of badgers in their first six days of cubbing. It will be remembered that last season this pack accounted for a record number of badgers. As evidence of the popularity of the sport with farmers, those residing in the Bletchley district have asked for and received from Lord Orkney, the Field Master, an assurance that the meets shall not be held on market days.

Sir Charles Wiggin has given up the Joint Mastership of the Brocklesby, and Lord Worsley now occupies that position in conjunction with his father, the Earl of Yarborough. At the annual Retford Fox Feast the announcement was received with regret that Earl Fitzwilliam, while still maintaining his Wentworth pack, would no longer hunt the Grove country, which he took over from Viscount Galway in 1907. Followers of the South and West Wilts are looking forward to a first-rate season under the Mastership of Mr. Isaac Bell, in succession to Major A. H. Watt. In the Tedworth country, Sir Leonard Powell and Major Henry Conway are succeeded in the sole Mastership by Mr. A. Kenneth Kemble.

COUNTY MAYO MAN'S INVENTION.

HELICOPTER CRASHES DURING SECRET TEST.

Born in Castlebar over seventy years ago, Mr. Louis Brennan has several notable inventions to his credit, including the Brennan torpedo, for which in 1880 he received £110,000 from the British Government, the mono-rail and the helicopter, the heavier-than-air machine, which is capable of remaining stationary at any altitude, and also of moving in any direction at the will of its pilot.

On Friday the helicopter was taken from its shed, at Farnborough, to a large field adjoining the works. Only the inventor and a number of officials were present.

The machine had risen a few feet from the ground when it toppled sideways and before the engine could be stopped by the pilot; the wings crashed sideways to the ground and were smashed.

The closest secrecy has been preserved regarding the invention, which has cost much money, and is the outcome of many years of research and experiment. The plans were given out to the draughtsmen so as to preclude the possibility of any one of them acquiring a knowledge of the machine as a whole.

The British Government attach great importance to the invention, and are ensuring that the secret service agents of other countries shall be kept in complete ignorance of the helicopter's mechanism. A really successful helicopter rising straight up under the pull of its whirling screws and capable of hovering motionless and almost unseen at any desired height, for almost any length of time, is a machine of such vast importance from the view-point of either naval or military reconnaissance, or artillery control, that the secret of the Brennan machine, if it proves a success, will be an asset of priceless worth.

THE SITUATION AT LIMERICK.

(Continued from Page 7, Column 2.)

a sufficient wage for any worker, organiser or otherwise. The contract, he suggested, was based on figures supplied to the contractors by the Government. The wage was the wage fixed by the same Government that told the German firm that such a wage was enough.

A Voice—Joe McGrath told us that.

In this dispute, continued Mr. Irwin, we want to saddle the blame on the right horse. Let it be understood that we have no antagonism to any foreign firms coming into this country, but what we must insist upon is that those firms will pay a wage that the worker can live on.

He would say definitely now that the only policy in which the present Government had been consistent was its policy of reducing the wages and the standard of living of the workers.

In the course of further remarks the speaker created laughter by referring to Mr. McGilligan, the Minister of Industry and Commerce, as the "bould Patsey."

Having finished with the Minister, Mr. Irwin went on to say that where public money was being expended on big public schemes, the workers were entitled to a wage that would enable them to live as human beings, and not as dogs. They were told that the contractors in the present scheme were going to pay, and were paying, 1s. an hour or 50s. a week to men employed in the City of Limerick. He asked his hearers not to be blinded by the statements like that. The fact remained that, while 50s. might be paid to a handful of men, 32s. a week would be the wage for the vast bulk of the workers engaged on the scheme.

THE SKILLED TRADES.

The men in the skilled trades, however, were in the key position in regard to the Shannon scheme. Nothing could be done until certain buildings had been erected. The skilled workers in the city were prepared to say that no buildings would be erected until the unfortunate workers in the fields and in the glens were granted a fair wage. (Applause.)

Furthermore, the dockers have decided, he continued, that they are going to handle no stuff for the German firm until the German firm is prepared to treat and agree with us as to what is to be a living wage. If there was not that agreement Mr. M'Gilligan could take back his Shannon scheme to where it came from.

Much applause greeted the conclusion of Mr. Irwin's last remarks.

A GOVERNMENT CONTRACT.

Alderman William O'Brien associated himself with Mr. Irwin's avowal, that the Labour Party were not antagonistic to the contractors because they happened to be from Germany. They had no room in the Labour Party, he declared, for hostility of such a character. From the very outset they had supported the Shannon scheme, believing that it would promote industrial enterprise and brighten the lot of the toiler. The present contract was a Government contract, and every Government contract was subject to the provisions of the Fair Wages resolution passed by the British House of Commons. That resolution, he said, guaranteed the worker a certain standard of living, and, according to our interpretation of the resolution, the wage and conditions of work offered by Siemens Schukert could be regarded as representing nothing short of slavery. We are going to resist to the utmost any attempt to introduce the coolie standard of living for the workers in this country.

The attitude of the contractors seemed to be divide and conquer, and the offer of 50s a week was simply throwing a sprat to catch a whale. If, however, that was the cry of the contractors, the cry of the workers should be—an injury to one is the concern of all. The effect of the acceptance of the 30s. would be to lower and degrade the standard of living in the country. What they had to-day they had gained only after years of sacrifice and painful effort. If they accepted 32s. a week under a Government contract, how could they face private employers and ask for a higher wage? In the present fight there would be a united labour movement throughout all Ireland.

The campaign, he concluded, opens in earnest to-day, and we expect everyone to rally to the Labour movement. We are fighting for a decent, human livelihood, and we will show that we are fighting as a united Irish army.

PHYSICAL VIOLENCE.

Mr. McCarthy, Transport Union organiser, endorsed the remarks of the speakers who had condemned any display of violence. He asked the representatives of the Government in the crowd also to bear that consideration in mind, and to convey it to those who were not of their batons or by unprovoked assaults or attacks that they would prevent the workers of Limerick from obtaining a decent standard of living or from refusing to sell their bodies for a starvation wage. They should realise that their physical violence was unnecessary.

But, he added, amid applause, if physical violence is necessary, well, damn it, we will use it.

RAISING THE FIERY CROSS.

Mr. Thomas Kennedy, Vice-President of the local branch of the Transport Union, who conducted recent negotiations with the contractors, said that no more damnable act of treachery had been perpetrated on the country than when the Government gave the contract to the German firm, and fixed the rate of wages at 8d. per hour.

Much as we want electric current and to be free of coal, we would sooner be without that current than have it come to us out of the sweat and blood of the people of our own class.

Dealing with last week's conferences, Mr. Kennedy said that Siemens-Schubert had offered 1s. 3d. for builders' labourers at Strand Barracks, and 1s. 1d. for general labourers in Limerick City. When he asked how many of the former would be employed he was told five, and of the latter he was told fifty. (Laughter.) The contractors were prepared to give these wages to a few in order that they could cut the throats and starve the women and children of the 3,000 men who would be engaged on the general scheme. In resisting the introduction of the coolie standard of living they would get not alone the support of the ex-Service men of the Transport Union and the small shopkeeping class, but also the support of every decent man and woman capable of thinking out the position for himself or herself. The dockers that day had decided that they would not handle an ounce of material for the contractors.

As far as we are concerned, he said, our instructions to our members in every port will be not to handle any stuff for the German firm until a wage is paid that will enable the workers to live in at least frugal comfort. We are going to tour every town and village in Ireland, raising the banner of "No Shannon Scheme" until the starvation wage is withdrawn.

IRISH LABOUR PARTY.

"AN UNCHRISTIAN WAGE."

The following statement has been issued by the Irish Labour Party:—

The National Executive of the Labour Party and Trade Union Congress view with grave concern the situation that has developed with regard to the Shannon scheme.

Irish Labour cannot be suspected of any hostility to the Shannon scheme. On the contrary, its representatives in the Dail and Seanad gave the proposal vigorous support, which, in view of the attitude of other parties and groups, contributed materially to the passage of the necessary legislative measures, and their action was warmly endorsed by the Labour Party and Trade Union Congress at the Newry in August last. Labour saw in the scheme epoch-making possibilities for the economic and social progress of the country—the development directly of a great natural source of power, involving indirectly profound changes in the production of wealth at present obtain in our import and export trade—and felt that these advantages outweighed whatever risks might be inseparable from a scheme of such magnitude. Nor has Irish Labour any hostility to the German contractors as such, or to the German workers, a certain number of whom, it is recognised, will necessarily be required in the execution of the contract.

THE STANDARD OF LIVING.

But it is now clear that an effort is being made to pervert this great scheme of national development to base ends, by using it as an instrument for lowering to an intolerable level the standard of living of all the workers of the country. Taking advantage of the plight of vast numbers of workers who have been unemployed for many months, and of the chronic poverty of the people of the congested agricultural districts, the employers calculate upon securing the services of a sufficient number of workers at a starvation wage. There can be no question that the weekly wage of 32s. offered is so low that, even when the most generous allowance is made for the free lodging accommodation and the canteen facilities promised, and when, on the other hand, account is taken of the deductions for unemployment and health insurance contributions and other necessary expenses, it will be extremely difficult even for a single man without dependants to provide himself with that "frugal comfort" which Pope Leo XIII. prescribed as the very minimum, and absolutely impossible for a married man to maintain his family. The wage offered is, therefore, unremistakably an up-Christian wage. If the attempt to enforce this wage outside Limerick City, and the non-union wages offered in Limerick City were to prove successful in the Shannon scheme, there would inevitably be a serious reaction upon the wages of all workers in all other trades in the country.

The National Executive, therefore, calls upon all unions to offer solid resistance to the proposed wages, and urges all workers, whether organised or at present unorganised, to decline to allow themselves to be made instruments of this attack upon the working class, and to refuse to accept work at these wages.

GOVERNMENT RESPONSIBILITY.

At the same time, the National Executive feel it necessary to point out that the responsibility for the low wages offered rests upon the Government rather than the contractors. It is the established practice for all Government Departments to include a "fair wages clause" in their contracts, and, even apart from this clause, the Department of Industry and Commerce would have failed in its duty if it had not satisfied itself as to the rates of wages upon which Messrs. Siemens-Schuckert based their calculations in arriving at the contract price. In a matter of such fundamental importance, likely to have the most far-reaching consequences, the Government cannot be allowed to avoid its responsibilities.

The King and Queen of the Belgians have arrived at Simla. The Viceroy and Lady Reading met them at the railway station and drove them to the Viceregal Lodge.

CENTRAL HEATING.

DUNDEE HOUSING SCHEME CONDEMNED.

The merits of central heating were seriously doubted yesterday at the conference in Buxton of the Smoke Abatement League, Great Britain.

The "Logic Housing Scheme" of Dundee, where the central heating system has been installed to over five hundred houses, was mentioned by the city's architect when Dr. Bennett, of Warrington, condemned central heating as seriously affecting the working capacity of those employed for hours at a stretch in such an atmosphere. Typists and clerks, Dr. Bennett declared, required a cup of tea both in the morning and afternoon to overcome the feeling of lassitude which crept over them. Even male clerks in Warrington could not continue in centrally heated rooms without stimulant. The stimulating effect of rays of coal and gas fires was an astonishing health factor in our homes.

Some amusement was produced by a statement that in Dundee, under the "Logic Scheme," consumption of hot water on Sundays was more than double, the tenants bringing in all their relations—uncles, aunts, nephews, nieces and cousins—for a bath on the Sabbath.

LONDON THEATRES.

"LA CHAUVE-SOURIS" AT THE STRAND.

FROM OUR OWN CORRESPONDENT.

LONDON, Sunday.

M. Balieff presented his talented company, "La Chauve-Souris," at the Strand Theatre last week. One's pleasure in this original and wholly delightful show increases at every visit. It is the most artistic and delicately amusing entertainment in London. That droll and genial compere, M. Balieff, with his wierd English that daily grows more unintelligible, was superb. His explanations of the items in the programme are scarcely understandable, but his countenance is so funny, his expressions so comical—he has a face like indiarubber—and his whole personality so magnetic, that he is the principal part of the entertainment.

His company includes some very clever singers, dancers and actors, but it is the influence of Balieff that is supreme and inimitable. All the items are so skilful and exquisite that it is difficult to select any one as being better than the others.

Perhaps the most impressive is the "King orders the drums to be beaten," a scene taken from an old French song; the most illusively beautiful, "The See-Saw," an ancient romance from M. Balieff's collection left in Moscow, and the most fantastically amusing "*Malbrouck s'en va-ten guerre.*"

The introduction of two songs on more or less popular lines, in "Oh Katharina" and "Miss My Swiss," calls for comment. These songs, although admirably sung, are not up to the artistic standard the company has set itself, and should, in my opinion, be taken out. Right at the end there is a delightfully sentimental scene, a country pic-nic in a distant province of Russia, and this seemed to me the most affective and beautiful.

Many of the items are old favourites, and when the audience was invited to demand an extra turn, with one voice "The Wooden Soldiers" was called for, and duly presented. It is easy to predict that M. Balieff and his company will have a successful season at the Strand.

MME. PAVLOVA AT COVENT GARDEN.

Madame Pavlova is back in London, and is dancing nightly to enthusiastic audiences at the Covent Garden Opera House. This wonderful dancer remains incomparable in her contrast, how could they face private employers and ask for a higher wage? In the present fight there would be a united labour movement throughout all Ireland.

The campaign, he concluded, opens in earnest to-day, and we expect everyone to rally to the Labour movement. We are fighting for a decent, human livelihood, and we will show that we are fighting as a united Irish army.

PHYSICAL VIOLENCE.

Mr. McCarthy, Transport Union organiser, endorsed the remarks of the speakers who had condemned any display of violence. He asked the representatives of the Government in the crowd also to bear that consideration in mind, and to convey it to those who were not of their batons or by unprovoked assaults or attacks that they would prevent the workers of Limerick from obtaining a decent standard of living or from refusing to sell their bodies for a starvation wage. They should realise that their physical violence was unnecessary.

But, he added, amid applause, if physical violence is necessary, well, damn it, we will use it.

RAISING THE FIERY CROSS.

Mr. Thomas Kennedy, Vice-President of the local branch of the Transport Union, who conducted recent negotiations with the contractors, said that no more damnable act of treachery had been perpetrated on the country than when the Government gave the contract to the German firm, and fixed the rate of wages at 8d. per hour.

Much as we want electric current and to be free of coal, we would sooner be without that current than have it come to us out of the sweat and blood of the people of our own class.

Dealing with last week's conferences, Mr. Kennedy said that Siemens-Schubert had offered 1s. 3d. for builders' labourers at Strand Barracks, and 1s. 1d. for general labourers in Limerick City. When he asked how many of the former would be employed he was told five, and of the latter he was told fifty. (Laughter.) The contractors were prepared to give these wages to a few in order that they could cut the throats and starve the women and children of the 3,000 men who would be engaged on the general scheme. In resisting the introduction of the coolie standard of living they would get not alone the support of the ex-Service men of the Transport Union and the small shopkeeping class, but also the support of every decent man and woman capable of thinking out the position for himself or herself. The dockers that day had decided that they would not handle an ounce of material for the contractors.

As far as we are concerned, he said, our instructions to our members in every port will be not to handle any stuff for the German firm until a wage is paid that will enable the workers to live in at least frugal comfort. We are going to tour every town and village in Ireland, raising the banner of "No Shannon Scheme" until the starvation wage is withdrawn.

IRISH LABOUR PARTY.

"AN UNCHRISTIAN WAGE."

The following statement has been issued by the Irish Labour Party:—

The National Executive of the Labour Party and Trade Union Congress view with grave concern the situation that has developed with regard to the Shannon scheme.

Irish Labour cannot be suspected of any hostility to the Shannon scheme. On the contrary, its representatives in the Dail and Seanad gave the proposal vigorous support, which, in view of the attitude of other parties and groups, contributed materially to the passage of the necessary legislative measures, and their action was warmly endorsed by the Labour Party and Trade Union Congress at the Newry in August last. Labour saw in the scheme epoch-making possibilities for the economic and social progress of the country—the development directly of a great natural source of power, involving indirectly profound changes in the production of wealth at present obtain in our import and export trade—and felt that these advantages outweighed whatever risks might be inseparable from a scheme of such magnitude. Nor has Irish Labour any hostility to the German contractors as such, or to the German workers, a certain number of whom, it is recognised, will necessarily be required in the execution of the contract.

THE STANDARD OF LIVING.

But it is now clear that an effort is being made to pervert this great scheme of national development to base ends, by using it as an instrument for lowering to an intolerable level the standard of living of all the workers of the country. Taking advantage of the plight of vast numbers of workers who have been unemployed for many months, and of the chronic poverty of the people of the congested agricultural districts, the employers calculate upon securing the services of a sufficient number of workers at a starvation wage. There can be no question that the weekly wage of 32s. offered is so low that, even when the most generous allowance is made for the free lodging accommodation and the canteen facilities

LETTERS TO THE EDITOR.

WATER POWER IN NEW ZEALAND

TO THE EDITOR OF THE IRISH TIMES.

SIR,—I see that Mr. W. R. Moore has written to the *Irish Times* giving an adverse opinion of "State enterprise" in hydro-electricity in New Zealand. The State experiment in New Zealand dates back twelve years, when a start was made by obtaining the necessary water-power from a lake sixty miles from Christchurch—a city of about 130,000 population, whence I write. At first 4,000 k.w. were generated, and such was the demand for lighting and factory supplies that the power was doubled, and eventually increased to 12,000 k.w. At the present time a Government contract is being carried out to provide a further supply of 12,000 k.w. from the same lake (called Lake Coleridge). Other contracts are being carried out in different parts of New Zealand, the largest of which is in the North Island, for something like 30,000 k.w.

Hydro-electricity in Christchurch has been an immense stimulus to local manufacturers, owing to the exceedingly cheap motive power. For instance, all boot factories, clothing factories and dressmaking establishments run their sewing machines by the electric power. In fact, every industry in the city where machinery is used avails itself of this cheap power—even the local butter factories, in the manufacture of butter from cream supplied by dairy-farmers throughout the country, all depend on the hydro-electric power for cheapness of production. I could give numerous other instances of the popularity and success of New Zealand's State experience in hydro-electricity, but fear to ask for space.

The instance quoted of the "Southland Power Board" having to levy a rate of 2½d. over the whole district to make up a deficit, I shall quote as not only not "a failure," but, on the contrary, a means of a great success, and a decided tribute to the unselfishness of the property-owners in assisting those most unfavourably situated, owing to isolation, to benefit by the cheap light and power for milking machines or the dairy farms, etc. I may say that from the rate collected a large percentage is placed in a sinking fund, so that eventually the loan raised, for reticulating the whole country round about, will be paid off, and no further rates will be chargeable.

Relative to the statement that "some railways will pay but better in private hands," I not only challenge that statement, but give an instance in favour of State ownership. Some forty years ago a concession was granted to a company to form a line of ninety miles (all one way, starting in Wellington (North Island), and such were the repeated complaints of the public as to the inferior facilities given by the company to the travelling public that the Government took possession, giving the company very considerable compensation; and this, the only instance of private railway ownership, has never been repeated in New Zealand. The railways are run by the State for the benefit of the Dominion as a whole, and not with an eye to profit-earning beyond sufficient to pay overhead charges and interest on cost of construction and rolling stock.

Would you be pleased to grant me space (as an Irishman of forty-two years in New Zealand) to congratulate my countrymen on having shaken off the old method of "what was good enough for my father and grandfather is good enough for me," and, instead, striking out on a progressive policy?

The price of lighting for household purposes is two shillings for the first four units, and one penny per unit after the first four. The *minimum* charge per month is two shillings. This charge will give an ordinary cottage light for about 2s. 6d. per month.—Yours, etc.,

JOHN J. WEATHERED.

104 Leinster road, Christchurch, New Zealand, August 26th, 1925.

"HOUSING WEEK."

TO THE EDITOR OF THE IRISH TIMES.

SIR,—On behalf of the Dublin Housing Council I write to invite the co-operation of all those in Dublin and its neighbourhood who are concerned for the welfare of their fellow-citizens and of themselves in the effort to be made in Housing Week to inaugurate a new and determined campaign to deal effectively with our most pressing social problem. For far too many years we have been forced to confess that the housing conditions of Dublin are such as would disgrace any city, still more the capital of a country which professes to be Christian. In such conditions most of us have been far too ready to acquiesce. More, indeed, is being attempted to remedy them at the present time than has been done for a number of years. That I am glad to be able to acknowledge. Nevertheless, since there is a great shortage of some 20,000 houses—not to speak of the unsuitable and insanitary condition of many of those which exist—more extensive plans and more resolute efforts are still needed.

Housing Week (October 18th-24th) will, we hope, prove the beginning of such an effort. It is an attempt, first, to study the problem, its difficulties and the means of their solution; second, to help forward organisations already established to promote housing reform, to rouse the public will and conscience to further and larger efforts. With these objects we confidently ask for the active support of all men and women of goodwill.—Yours, etc.,

J. FITZGIBBON, C.C.,
Chairman of the Council.
Central Housing Council, 9 Ely place, Dublin, October 3rd, 1925.

THE SENATE ELECTION.

TO THE EDITOR OF THE IRISH TIMES.

SIR,—Concerning the Senate election, I beg to point out that the principle of the "reduced quota" supplied to your issue of Saturday by "A Correspondent" is erroneous. It is stated that a candidate, on Saturday morning, who had 12,608 votes could not be elected. On the contrary, this is quite possible.

When all but twenty of the candidates are eliminated, the first nineteen might have 14,500 votes apiece, or thereabouts, while the twentieth candidate, the last defeated, might have 13,000. In this case only a few, if any, candidates would get the quota. Your correspondent seems to think that every elected candidate will get the quota, which is very unlikely. The correct principle of "a reduced quota" shows that no candidate is yet absolutely sure. To be certain of election, 14,896 votes would be necessary, as then the nineteen other candidates could not all do better, since there are only 297,918 votes remaining up to Saturday morning out of the original 305,881.—Yours, etc.,

K. B. COCKLE.

Trinity College, Dublin, October 4, 1925.

THE LATE SIR DENIS HENRY.

TO THE EDITOR OF THE IRISH TIMES.

SIR,—In your biography to-day of my old friend, Sir Denis Henry, whose death will be universally lamented, you make two slight errors. You say that in his contest with Mr. (afterwards Lord Chancellor) Barry in North Tyrone in 1907 Sir Denis was beaten by 102 votes. That was not so: the majority was only seven—two less than Mr. Justice Dodd's majority in the previous year, and eleven less than Sir Thomas Russell's majority (of eighteen) when Mr. Barry became Lord Chancellor in 1911. You also say that when Mr. Henry was elected for South Derry in 1916 he was the first Roman Catholic to sit for that "borough." South Derry was not a borough, but a large county division, of which Sir Denis's native town, Draperstown, forms part.—Yours, etc.,

BELMORE.

Castlecoole, Enniskillen, October 2nd, 1925.

MOORE ABBEY ESTATE.

Mr. H. A. Dewar, agent to the Earl of Drogheda, informs us that there is no truth in the statement that Mr. John McCormack has purchased Moore Abbey from the Earl of Drogheda.

"Mr. McCormack," he says, "has not purchased Moore Abbey; nor has he even made an inquiry regarding it. I believe that Mr. McCormack has purchased from Mrs. Cassidy, Togher House, Monasterevan, a very different place from Moore Abbey."

"DEAD MAN" IN A WORKHOUSE.

John Barton, of Ashford, Kent, who is almost dumb, had been mourned for nine years as dead. He disappeared in 1916, and insurance money was paid to the relatives when a decomposed body was identified as Barton's.

On Friday, however, a drover said that Barton was in Sevenoaks Workhouse. His brother at once went there, and found the "dead" man in good health. The two men returned home together.

Mrs. Mary Cecilia Hok, wife of Professor Rolf Hok, on Saturday fell from a window in Cromwell road, Kensington, a distance of about 50 feet, her injuries proving fatal.

DUBLIN STRIKE THREAT.

Continued from Page 7, Column 1.

depends upon the extent to which the services of his cars are availed of. On the basis of the present estimated requirements of 34 refuse cars and eight sweeping machines, and the driving and care of the motor apparatus supplied by him, and in this connection he has undertaken to give preference to existing employés of the Corporation so far as they are found competent and suitable.

THE PURCHASE OF PLANT.

None of the articles or letters referred to in the beginning of this statement discloses any phase of the subject to which the Commissioners had not given their most careful consideration. The only suggestion which seemed possible was that of purchasing the motor plant and carrying on the cleansing as hitherto with the necessary members of the existing staff. Having gone carefully into the cost of maintenance of the present motor plant of the Corporation and its existing condition after a short period of service, the Commissioners were satisfied that the proposition to purchase the plant and work and maintain same by direct labour would be utterly uneconomic.

They consider that the citizens are entitled in return for the money spent on cleansing to get the very best results possible, and they are satisfied that they have adopted the best method of attaining that end by accepting Monsieur Boudeville's tender.

Some of the letters introduced matters entirely outside the jurisdiction of the Commissioners, and consequently these are not referred to in this statement.

FLANNELETTE.

The Flannelette Association, of 6 Major street, Manchester, writes under date September 24th, 1925:—"Under the heading of 'Flannelette Danger,' in your report of an inquest recently held in Dublin as to the death of a lady who was fatally burnt through setting her flannelette nightdress alight by a candle, the Coroner remarked that 'few people realised the danger of wearing flannelette material, which was most inflammable and was liable to become ignited with the least spark.'

"Allow us to point out that there is no more danger in wearing flannelette garments than those of other cotton materials of corresponding texture which have been carried out by the Manchester Chamber of Commerce Testing House as to the relative inflammability of flannelette and ordinary cotton cloth have proved that flannelette is not more inflammable than calico or longcloth of the same price which would be used if flannelette did not exist.

"Owing to the high price of wool, cotton garments are worn by the masses of the people, and where care is not exercised accidents are bound to happen, as any garment made of cotton will ignite on contact with fire or lights, and may be ablaze in a few seconds. Nightdresses, being loose and flowing easily ignite, and, once alight, burn quickly."

(COPY.)

Manchester Chamber of Commerce Testing House and Laboratory.
Entry No. 121113.
Prog. No. 116302.
Royal Exchange, Manchester, February 17th, 1925.

Particulars of Examination and Statement of Opinion.
26 Garments.

The samples submitted were tested as nearly as possible in accordance with the Home Office test, the particulars of which are given under Section 1 of the Fabrics (Misdescription) Act, 1913.

In some cases the garments were too small to allow of one yard being taken for the test, and a length of 27 inches was used.

In each case, the pattern tested was found to burn with a flame and to be entirely consumed. According to the official test therefore, not one of the cloths could be described as non-inflammable.

A further series of tests was made on patterns having a hem at the bottom instead of a raw edge.

The following are the times taken for the flame to travel from the bottom to the top edge of the respective cloths when suspended vertically as required by the Home Office test:—

	Length of pattern tested. ins.	Raw edge. secs.	Hem. secs.
Children's Nightdresses			
1. Low Quality Calico	27	10	13
2. Low Quality Plain Flannelette	27	14	20
3. Low Quality Striped Flannelette	27	13	18
4. Medium Quality Calico	27	14	17
5. Medium Quality Plain Flannelette	27	15	19
6. Medium Quality Striped Flannelette	27	20	24
7. Good Quality Calico	27

FRENCH DEBT CONFERENCE: SATURDAY'S SPORT.

Raold Amundsen leaving Waterloo last Saturday en route to the United States.

The first session of the French Debt Commission at the Treasury Department, Washington, with the American members of the Commission. The Secretary of the Treasury, Mr. Mellon, can be seen seated at the table in the centre, while M. Caillaux, head of the French Debt Commission, is at the extreme right, next to M. Daeschner.

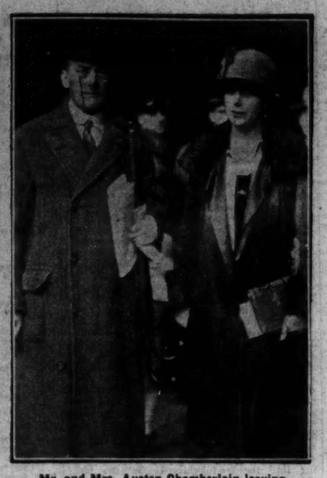

Mr. and Mrs. Austen Chamberlain leaving London for Locarno to attend the Pact Conference.

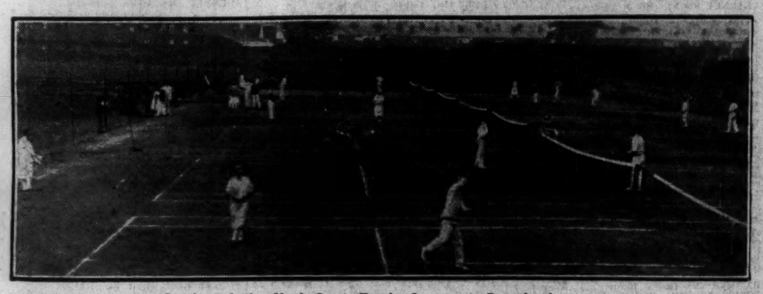

Opening of the Hard Court Tennis Season at Donnybrook.

Watching the Ladies' Hockey at Milltown last Saturday.

Wild Argosy winning the Tallaght Plate at Phœnix Park.

An exciting movement in the Dublin University v. Bective Game.

An incident in the Railway Union v. Dublin University Hockey Match.

DUBLIN AND THE PROVINCES.

DUBLIN.

Stray Pigeon.—The owner of a pigeon with a ring on one leg, marked "I.U. 25 and 2712," can have same by applying to the Hibernian Marine School, Seafield road, Dollymount.

Masonic Female Orphan School.—The Board of Governors of the Masonic Female Orphan School will meet at the Schoolhouse, Ballsbridge, to-morrow morning at 9 o'clock. Breakfast at 8.30 o'clock.

Sale of Work.—The South American Missionary Society's annual sale of work will be opened by Mrs. Ormsby Hamilton in the Gregg Memorial Hall, Dawson street, to-morrow, at 1 o'clock.

Army Band Recital.—The No. 1 Army Band will play on Sunday next at the Theatre Royal. An item of great interest is the Wagner "Siegfried Idyll," specially arranged for the band by Professor Grawert. Miss Renee Flynn, winner of the Gervase Elwes Cup at the Feis Ceoil, and Mr. W. A. Sheehan will be the vocalists.

PASSENGERS BY B. AND I. LINE, VIA LIVERPOOL.

ARRIVALS.—J. Maher, T. Evans, T. Collett, J. Beattie, J. Murphy, Mr. and Mrs. McAllister, Mr. and Mrs. Banham, J. Brabazon, Mrs. Benson, T. L'Estrange, Miss Hanrahan, the Misses Evans, Miss Tisdall, Mrs. and Miss O'Keeffe, Miss L. Reid, Mr. and Mrs. Talbot Phibbs, J. J. Gibson, Mr. and Mrs. J. J. Kelly.

DEPARTURES.—General Waldron, Mr. and Mrs. Kerr, T. Isaacs, Dr. Goligher, J. Shaw, T. Keating, Miss M. Flannery, T. Thompson, R. Scott, J. Whalley, Mrs. T. J. Smalley, Miss M. Flannery, Miss M. L. Barr, T. Philpotts, J. Maloney, C. F. Montague.

LEINSTER.

Sale of Farm and Residence.—A farm of 245 acres, with residence, situate at Lisryan, was put up for auction for the executors of the late Mr. B. Lloyd, at the Courthouse, Longford, and was knocked down at £5,710, with auction fees. Messrs. Hughes and Son, Edgeworthstown, were the auctioneers.

Guards Take Action.—The shops and bakeries of Athlone were visited during the week-end by members of the Civic Guard, and loaves bought to ascertain if they were up to standard weight. It is stated that in some instances the bread was found light.

On the Track of Marauders.—Motor cars passing through Longford on Saturday were closely examined by the Civic Guards. The Guards were on the look-out for armed raiders who visited the residence of Mr. William Jones, a Protestant farmer and grocer, Eslin Bridge, in his absence, and holding up his wife at the point of revolvers, took from the cash box £40.

Co. Wexford Drainage.—With a view to having drainage operations carried out in different areas in the county, a deputation, comprising Alderman R. Corish, T.D.; Mr. M. Doyle, T.D.; Colonel C. M. Gibbon, M.C.C.; Messrs. M. J. Frizelle, Secretary Wexford County Council, and W. F. Barry, County Surveyor, waited upon Professor O'Sullivan, Parliamentary Secretary to the Minister for Finance.

Cement Works May Re-open.—Mr. J. Eggleston, a German, residing at Howth, has informed Alderman R. Corish, T.D., Mayor of Wexford, that he has made an offer for the purchase of Drinagh Cement Works, Wexford. The Drinagh Cement Works, which were purchased some years ago by the Portland Cement Manufacturing Company, have been closed for some time past.

Vacant Workhouses.—At a special meeting of the Longford County Council on Saturday, suggestions were made for utilising the two vacant workhouses at Granard and Ballymahon. Ballymahon, it was urged, would provide a suitable accommodation as an auxiliary mental hospital. Another suggestion was that it could be used as a woollen factory. Granard, it was pointed out, could be used as a hospital on the lines indicated for Ballymahon. The buildings are at present occupied partly by tenants at a small rent.

A Legal Point.—At Thomastown District Court the Bennettsbridge Co-operative Creamery Society, Ltd., sued Mrs. Alice Kelly for the recovery of £6 18s. 8d. for goods sold and delivered and 18s. 10d. interest on the amount due at the rate of 5 per cent. Mr. M. P. Kearney (solicitor for the defendant), said that his client was prepared to submit to a decree for the amount due for the goods, but disclaimed liability for the interest claimed. Notiocation that the plaintiffs were about to charge interest on the amount was merely stamped on the back of same by means of a rubber stamp. A written notice should have been served. Justice M'Cabe said that the law was as stated by Mr. Kearney. He gave a decree for £5 19s. 10d., and disallowed the claim for interest.

A Leg Point.—At Dundalk, Canon Donnellan, Parish Priest of Haggardstown, sought possession of a house occupied by Joseph Coleman, the Canon stating that he required the house for parochial purposes. The case was adjourned for the purpose of enabling the Justice to consider a legal point as to whether Coleman was a caretaker, as contended by the plaintiff, or whether the caretaker's agreement had been ousted by the acceptance of rent subsequently by the plaintiff's agent.

Strike Settled.—A strike which has delayed for many months improvements at the Dundalk Waterworks has been settled, following a conference convened by Mr. P. Deery, Chairman of the Urban Council. The men were engaged laying an extra pipe from the reservoir to the railway line, in respect of which work a grant had been received from the Government, when a strike occurred, owing to the failure of the men to accept the wages stipulated by the L.G.D.

An Interesting Point.—At Dundalk District Court an application was made by the Civic Guards to have four children, named McKenna, sent to an industrial school, on the grounds that they were deserted by their father. The application was opposed by Mr. Dan O'Connell, solicitor for the County Council, on the ground that the father of the children was a native of Northern Ireland. The mother stated that the children were natives of the Free State. Mr. O'Connell said that it would be manifestly unfair to burden Louth County ratepayers with the cost of maintaining these children in an industrial school when they did not belong to the county. Justice Goff adjourned the case for a week to look into the law, remarking that the point raised was one of considerable importance.

MUNSTER.

Prison Justices.—Mrs. Annie Tracey, O'Connell avenue, and Miss J. Enright, Ellen street, Limerick, are amongst those appointed by the Minister of Justice as Visiting Justices of Limerick County Prison for the period ensuing 31st December, 1926.

Limerick Cottages and Land.—A meeting has been held at Murroe, Co. Limerick, in connection with the proposed purchase of the labourers' cottages and lands at Glenstal, consequent on Sir Charles Barrington, Bart., the owner, having left the country and taken up his residence in England. A further meeting is to be held, to which the local T.D.'s are to be invited.

Old Coins Unearthed.—During excavations close to Rosscarbery Rectory, twenty old silver coins were found. They go back to the reigns of Richard II., Henry VII., and Henry VIII. The coins were in an almost perfect state of preservation, except that the edges were worn to an irregular shape. Very Rev. , the Dean of Ross told our reporter that a crock or small barrel partly filled with old coins was found in the neighbourhood about eleven years ago.

A Popular Rector.—On Wednesday last, in the Parochial Hall, Youghal, the Rev. R. J. Hodges, M.A., St. John's Rectory, Cork, previously Rector of Youghal for 18 years, was made, with Mrs. Hodges, the recipient of a number of presentations. He was presented with a beautiful silver set of entree dishes by his late parishioners; a case of carvers by Civic Guards to have four children, named the children and teachers of the national school, and a silver flower holder by the local ex-Servicemen.

County Home Milk Supply.—At the meeting of the Clare County Board of Health a letter was read from Sister Mary Benedict, Matron of the County Home, in which there were over 400 patients, mostly aged, infirm, and consuptive, complaining that the milk delivered at the institution was unfit for use. It was ordered that the milk be rejected whenever it proved unsatisfactory, and that the Medical Officer purchase condensed milk or other substitute at the expense of the contractors. There are seven contractors for the supply, the complaint being that the milk supplied in the evening will not keep overnight.

A Right of Way.—At the District Court, Ennis, P. J. O'Flanagan, draper, Parnell street, Ennis, sought possession of a house from Patrick Reidy, on the ground that he had been abusing a right of way which led to both premises—the plaintiff's house and the house occupied by Mr. Reidy. The alleged abuse of the right of way consisted of having a clothes line strung across it, repairing bicycles and furnitura on it, and obstructing it with pots and pans. Justice Gleeson dismissed the application, holding that the present complaint was only made for the purpose of getting possession after other means had failed. If the defendant was making an excessive use of the right of way the plaintiff had his remedy in the Circuit Court.

Mr. Wilfred Brown, the Returning Officer in the Free State Senate Elections.

Unshod Donkeys.—Ten cases of alleged cruelty to donkeys were heard at Broadford District Court, when the owners were charged with working donkeys without having them shod. In five of the cases the defence was raised that, as the donkeys were working in a bog drawing turf, it would have been cruel to have them shod. Justice Gleeson said that, in the absence of an answer to the defence, it seemed reasonable to think that shoes were unnecessary for donkeys working in bogs. He dismissed the five cases on this ground, and four others on the ground that the defendants were under the age of 16 years. In one case, in which no defence was offered, and the donkey was found to be on the public road with its hooves unshod, a fine of 2s. 6d. was imposed.

Council Comedy.—An unusual scene was witnessed when the Ennis Urban Council came to decide the contracts for the supply of forage for the municipal horses. Samples of hay and straw littered the Council table and were spread over the minute book and correspondence, whilst an argument proceeded as to whether first crop rye grass or upland hay was the better. Mr. Kerin said that any horse that could not eat first crop rye grass should be fitted with false teeth or turned into bovril. If the samples were placed before the horses they would very soon select the best. Mr. Kenneally—Right; bring in the horses. Mr. J. J. Reidy—My kingdom for a horse. At 11.30 p.m. tenders for hay were accepted at 44s. 6d. and 50s. per ton, and the Council adjourned, leaving the Council Chamber like a barn.

ULSTER.

Lights Out.—At Donegal District Court, Justice O'Hanrahan said that he would recommend Guard Keown and Guard Tierney, Mountcharles, to their authorities for the number of cases for breaches of the Lighting-up Order they had before him that day. These Guards, the Justice declared, were prosecuting the defendants from death through their own folly.

Discharged.—At Donegal District Court, Justice O'Hanrahan discharged Christopher Cronin, who had been in jail three weeks on remand, under the Probation of Offenders Act, for the larceny of a coat and vest belonging to John Boyle, Meenagran, Frosses. Accused said that he was a tailor and was born in Greek street, Dublin, and on the death of his father was sent to an orphanage.

CONNAUGHT.

Child Killed by Motor.—"These accidents through motor cars are becoming altogether too common," said Mr. O'Connor, solicitor, Coroner for East Mayo, at Kiltimagh when holding an inquest touching the death of a three-year-old child, Michael Carney, who had been run over by a motor car driven by Patrick Walsh. A verdict of accidental death was returned.

NORTHERN IRELAND.

Regretted Death.—The death occurred on Saturday of Mr. J. W. Johnston, merchant, Newtownbutler. Deceased was a magistrate for many years, a member of the County Council Regional Committee and several other public bodies in the County Fermanagh.

Banking Changes.—Mr. H. M. Johnston, for the past two years manager of the Ballymena branch of the Belfast Bank, has been promoted manager of the Glenarm branch. Mr. James Lowry is succeeding the late Mr. Mitchell Redmond as manager of the Magherafelt branch. Mr. J. C. Lockhart, head office, has been transferred to Ballymena in room of Mr. Johnston. Mr. S. M. McLeod, for the past eighteen months cashier of the Ballymena branch of the Northern Bank, has been transferred to the head office. He will be succeeded in Ballymena by Mr. A. W. Grant, head office.

Late Mr. Hugh Austin.—The death took place at his residence, Cranmore avenue, Belfast, of Mr. Hugh Austin, principal of the firm of Messrs. Hugh Austin and Co., flour merchants, Waring street. He had been in failing health for the past twelve months. A native of Ahoghill, Ballymena, deceased was well known in Northern business circles. He was a member of Windsor Presbyterian Church. He lost two sons in the Great War. Deceased is survived by his wife, a son who resides in Dublin, and a daughter.

Hospital's Big Waiting List.—At the weekly meeting of the Admission Committee of the Royal Victoria Hospital, Belfast, on Saturday (Mr. William Carson, J.P., presiding), Dr. Johnston, the house surgeon, reported that there were 400 patients on the waiting list, in addition to those passed that morning.

A Rural Dean Appointed.—The Rev. Michael H. G. Willis, M.A., rector of Donaghadee, Co. Down, has been appointed a rural dean for Bangor district. Mr. Willis, who had the M.B.E. conferred on him in 1918, was for nine years rector of St. Michael's, Belfast.

Kilkeel's New Rector.—The Rev. John Thomas Belton, B.A., who has been appointed rector of Kilkeel, in succession to the Rev. E. W. C. Hayes, is a graduate of Trinity College, Dublin, and was ordained in 1919. In 1921 he was appointed to the curacy of Shankill (Lurgan), of which the Very Rev. R. S. O'Loughlin, Dean of Dromore, was then rector.

Menace to Salmon.—At Castlederg Petty Sessions on Saturday, Mr. W. S. McDermott, solicitor, Londonderry, on behalf of the Conservators of Fisheries, said that the mere taking of a salmon from the river by means of a gaff was as nothing compared with the destruction caused to the fish by flax water. John Lyttle, fishery inspector, summoned Robert James Leitch, Scarvashern, a member of Tyrone County Council, for permitting flax water to flow into the River Derg. The defence was that the water was not discharged from the dam on the date mentioned by the prosecution, and that it was allowed to flow over a field of rough grazing, and not into the river. On the suggestion of Mr. McDermott, the Bench adjourned the case and appointed two magistrates to inspect the flax dams.

Drunken Motorists.—"The roads cannot be safe with men like these about. The ordinary private motorist has no chance whatever with them," said Mr. O'Donoghue, R.M., at the Belfast Custody Court on Saturday, when Philip Burns, Brassey street, a taxi-driver, was fined £3 for reckless driving and £2 for being drunk in charge of his taxi on Friday night. His licence was endorsed. The passenger was fined 5s. for drunkenness. James Francey, Mersey street, was fined £5 and his licence endorsed for reckless driving, and for drunkenness 20s., and 21s. costs for a medical certificate.

The Missing Instruments.—Dr. Michael Campbell, Coleraine, former medical officer of Omagh No. 2 Dispensary District, writing to Omagh Board of Guardians on Saturday in reference to a report that several surgical instruments were missing from the dispensary, stated that these articles were kept in a box in his surgery together with some splints, the property of the Guardians. He was on holidays at the time his furniture was removed, and he gave written instructions to have the box and splints removed to the dispensary. Unfortunately, these instructions were neglected, and the men by mistake packed up these articles with his own surgical furniture and removed it to Coleraine. He was not aware that this had occurred until notified by the Clerk, when he searched and found the box still unpacked. He would now hand the instruments over to the Clerk. Messrs. M'Connell and Feyffe, solicitors, wrote that the Board were entitled to retain one month's salary from Dr. Campbell in lieu of notice.

Lurgan Cottage Rents.—The question of the letting regulations made by the Lurgan Rural Council in regard to the twenty-one labourers' cottages now being completed came up for discussion at the meeting of the Council on Saturday on receipt of a letter from the Ministry of Home Affairs. This was to the effect that the rent of 8s. per week (which the Council had already fixed), or even 7s. per week, would be too high for an agricultural labourer. They suggested that a rent of 4s. per week would appear to be more reasonable, and requested the Council to take the matter again into consideration. The Rural Council now unanimously decided to fix a weekly rent of 6s. per week for cottages within a radius of three miles from Portadown and Lurgan, and 5s. per week for houses beyond that limit.

That's where the pain used to be!

She's never afraid of Neuralgia now!

All Sufferers from RHEUMATISM SCIATICA NEURITIS LUMBAGO LARYNGITIS COLDS COUGHS ASTHMA BRONCHITIS INFLUENZA SPRAINS STRAINS should write for FREE BOOKLET, "The Warmth that Heals," which tells exactly how these troubles should be treated.

When, after days and nights of nerve-racking pain, an attack of neuralgia at last leaves you, how glorious is the freedom from pain.

When next you feel the onset of neuralgic pain, don't let the attack take its lengthy course. That welcome relief can be yours if you apply a piece of soft, comforting Thermogene to the side of your head and face. You will quickly feel its grateful warmth soothing, relieving and drawing out the pain.

Thermogene is fleecy, pure cotton wool, impregnated with volatile vegetable extracts that create heat without blistering, irritating or disfiguring the skin. Its penetrating warmth stimulates the circulation where it is applied, thus helping the blood to perform its natural function of removing the congestion that is the cause of inflammation and pain.

Thermogene is easily and quickly applied and as easily discarded. It can be removed piece by piece, thus obviating all danger of a chill. In use, a piece of Thermogene remains effective for ten days, and provided it is kept in its original carton in a dry place, will keep in good condition for a year. Why not buy one to-day and keep it handy against your next attack.

THERMOGENE
MEDICATED WADDING
"The Warmth that Heals"

PRICE 1/3 & 3/- A BOX AT ALL CHEMISTS

SAME PRICE WHEREVER SOLD

THE THERMOGENE CO. LTD. HAYWARDS HEATH, SUSSEX.

Always Smiling—

POLLY SAYS—

People wonder why I look so bright after a day's housework. The fact is I feel as bright as my floors and furniture on which I've just been using 'Poliflor.'

A little 'Poliflor'—a little rub and the work is done. You don't use up all your energy rubbing and you end up fresh.

Polly

Poliflor

is made by the makers of Nugget Boot Polish in their factory, Lower Bridge Street, Dublin, and sold everywhere at 4d., 8d., 1/3, 1/9 per tin.

M&C P.S.5

You must see the WINDSOR at OLYMPIA

STAND 44 AVENUE G

Manufactured by JAMES BARTLE & Co., Ltd., Windsor Car Works, London, W.11 Established 1854

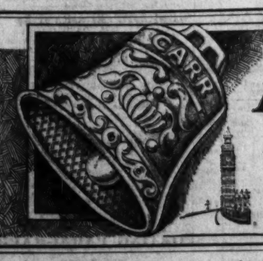

CARR'S BIG BEN BISCUITS

A most delicious biscuit sandwiched with cream and black currant fruit.

MADE ONLY BY CARR & CO. LTD. CARLISLE

GOSSIP FROM THE COURSE.

FACT AND FANCY.

SOME BACK-END PROBLEMS.

G. RICHARDS' HECTIC DAY.

FOUR WINNERS AND A SECOND.

FROM OUR TRAVELLING CORRESPONDENT.

LONDON, Sunday Night.

A certain trainer of racehorses was deploring bitterly at Alexandra Park yesterday the high prices that were paid for yearlings at the sales at Newmarket during the week. His personal view is understandable because his favourite price is £25, and if he has to go to 500 guineas his feelings are hurt. But he had an interesting theory to propound regarding the remarkable figures that were reached at Doncaster and at Newmarket, and I mention it because it is being put forward a good deal at the present time. It is, in brief, that a desire for ostentatious display on the part of very rich men, as behind the tens of thousands spent on individual yearlings, and that some plutocrat is only endeavouring to show that he is richer than another plutocrat.

I do not think for a moment that there is the smallest foundation in fact for such a suggestion. There is no need to mention names, but if one studies the returns of the sales in the recent years, during which the price of Hyperion has been steadily appreciating one will find that practically all the men who have paid high prices for yearlings have been either actual breeders then or else potential breeders, and that they were buying with the idea of replenishing or founding stud farms, from which they might recruit the racing stables. Most of the buyers of to-day will, in the course of the next five years, have their own yearlings coming up, and will hardly be in the market at all as purchasers from the breeders for sale.

I suppose if it came to a battle of millions over a horse Mr. S. B. Joel, who is one of the six richest men in England, could outbid most, but Mr. Joel founded his own stud many years ago and rarely comes into the public market unless he wants some new blood or a particular animal to strengthen his establishment. Probably it does not matter much to the breeder what are the motives actuating the buyer so long as he introduces the coin in sufficient quantities, but I am sure that the cynical theory of the hunter I have mentioned is all wrong, and that there are healthier and sounder motives behind the purchase of high-class young bloodstock.

One of the most remarkable things in connection with last week's sales was the number of prospective buyers of the best sort of yearlings who went away unsatisfied, and there was probably as much of the available purchasing mon y unexpended as there was actually laid out. It is hard to see how the demands of these buyers will be satisfied this year; for there are very few of the best yearlings of the season kept until the Second October Sales.

Next Week's Sales.

There are several batches of Irish yearlings coming up next week, but the principal feature of the sales at the Second October meeting will be the Danebury contingent. All the animals owned by Sir Edward and Lady Edgar will be offered, including such 'chasers as Silvo, the winner of the Grand Steeplechase de Paris, who is being sold to dissolve the partnership between Sir Edward Edgar and Mr. W. H. Midwood; Mount Zina, White Park, a highly promising young horse by Bright Boy, Mignault, Thistledun, Crimson Dawn and many others.

Sir William Cooke is also selling all his horses in training, except four two-year-olds. The King is selling several, and a draft from Jack Leader's stable includes Jarvie. Mr. S. B. Joel is selling a number of his older horses, as are Colonel and Mrs. Wilkinson and Mr. J. B. Joel. Mrs. Arthur James is disposing of her smart sprinting three-year-old Phalaros, who should make a big sum, and Mr. Cottrill is selling fourteen of his own horses, including Killucan and Goldbound.

Next week's meeting at Newmarket brings us to the Cesarewitch, an event that is most elusive at the moment; for no one knows just now whether the two candidates whom everyone could fancy with a run—Tatra and Winalot—will be started. Mrs. Cayzer will probably decide in the course of a day or two whether or not she will start Tatra or run her in the Newmarket Oaks at the same meeting. Should she be sent to run for the Cesarewitch, there seems little doubt that she would start favourite; for her effort in the Jockey Club Stakes, when she beat St. Germans with so much in hand, presents her in a most favourable light as a candidate for the Cesarewitch.

Mr. Shepherd arrives back from South America sometime this week, and it is to be supposed that he will decide then whether or not he will send Winalot for the race. His trainer has been giving the colt a Cesarewitch preparation in his absence, and it is probable that he will recommend his patron to run him. Until the owners of these two candidates have framed a definite policy it is next to useless discussing the chances of the others in the race.

Mandelieu is very much fancied, no matter what runs, and the performance of Spithead in the Nottingham Handicap to-morrow afternoon will be a guide to his chance. Bellman seems to find favourite, if one can take the market as a guide, and I hear encouraging reports about Tournesol. Some half dozen candidates for this race will be running at Nottingham to-morrow, and it would be the conventional thing to say that their performances there will be the best guide to their chances next week. Such, however, might be far from being the truth, for we saw Yasma beaten in the Nottingham Handicap, and then bring off a 50 to 1 chance in the Cesarewitch, while the performance of Charley's Mount at Nottingham last October destroyed any lingering belief in the value of the race as a Cesarewitch trial.

The Cambridgeshire Problem

The Cambridgeshire grows interesting now. We do not know definitely whether Twelve Pointer will be started, but I imagine the probabilities are that he will run. He showed last week that he is as good as he has ever been, and should he go to the post he will satisfy all the requirements of a great many people. Pharos runs for the Duke of York Handicap at Kempton Park on Saturday, and then for the Champion Stakes at Newmarket next week, leaving Sansovino to do duty in the Cambridgeshire. Sansovino is doing well in his work, but there is just a doubt whether he will stand a winding-up, and he has not so far been backed by anyone connected with the stable.

Diophon, as I mentioned last Monday, is a certain runner, all being well, and with three such candidates as Twelve Pointer, Diophon and Sansovino likely to be in the field the race should have plenty of interest. Verdict is going better than she has been at any time this season, but she runs first in the Duke of York Handicap on Saturday. The French colt, Coram, from the Epsom Derby stables is likely to come over, and Donoghue has been approached to ride him.

Amethystine will go for the Duke of York Handicap first, but Roidore is a certain runner for the Cambridgeshire, as is Stolen Fruit. Waygood is also likely to run first in the Duke of York Handicap. No matter what runs, I think that should Twelve Pointer see the post he will be very hard to beat.

About the most interesting thing at Alexandra Park yesterday was to hear from Sidney Beer that he has already filed Diomedes for 1927 at 200 guineas a time, and that he proposes to fix his fee at 300 guineas for the succeeding season. The difficulty has been not to secure mares for this wonderful horse, but to refuse so many of the nominations asked for. The colt is quite likely to run at Newmarket next week.

The successful young jockey, Gordon Richards, had a slightly chequered time during the afternoon, for he rode four winners and was carpeted by the Stewards. This was over the second event of the afternoon, in which, after they had gone a furlong, Perryman, the jockey on the Zena colt, was shot on to the floor; Smirke was sprawling in the saddle on Lady Long, but managed to keep his seat, and little O'Neale, an apprentice to Captain Hogg, was left clinging to the neck of Martian, and parted company with him in another fifty yards. The boy was bruised and shaken, but not seriously hurt. The Stewards held an inquiry afterwards, and decided that the scrimmaging was brought about by Richards not keeping a straight course on Merry Wit, and cautioned him as to his future riding.

The race was won by this jockey's youthful brother, C. Richards, on Watchful, who beat Puppet by six lengths. Watchful is a high Mor filly, whom Mr. T. J. Rogers brought from the Curragh to run at Ayr, where she was well beaten in a selling race, in which the winner, Mont Alguille, was bought in for 160 guineas. She was in Mr. Rogers's name here on the card, but she ran in the colours of Mr. Douglas Pennant, one of Captain Hogg's patrons, and this trainer had her knocked down to him afterwards for 410 guineas.

The renegade and notorious defaulter from grass, Scamp, chose to win the other selling race easily, after making most of the running. Fred Templeman was probably very glad to see the last of him, and allowed Major Frank White to have him for 500 guineas. I believe he is intended for export to America.

Nem Soha gained a runaway victory from Spearfish in the October Nursery, while Paddy came back to form and won the Southgate Handicap in his old style from Belah.

We can be interested or, the decision of the Nottingham Handicap to-morrow, for such Cesarewitch candidates as Crewe, Juldi, Duvet, Miwani, and Shining Spear are sure to be in the field; while Kwannon and Confirmation are also likely runners. The top-weight, Spithead, who is not engaged in the Cesarewitch also runs, and, as most people considered him unlucky to be beaten in the Newbury Cup by Scandella, he will start a much-fancied candidate. He meets JULDI, however, on 9lb. worse terms than in the Newbury race, and as I make her out to hold most of the others on the handicap I think that here she may reverse the Newbury form with Spithead and beat him. I like best the chance of FIDDLE in the Bestwood Park Nursery, and of FORDNEY in the Rufford Abbey Maiden Plate.

GALTEE MORE.

SPECIAL SELECTIONS FOR TO-DAY.

Westminster Gazette:—To-day's best—Juldi. Double—Juldi and Fordney.

Daily Mirror:—Double—Fiddle and Fordney (nap).

Daily Graphic:—Double—Kwannon (nap) and Santa Maria.

"CIVILITY."
105-106 GRAFTON STREET.
Established over Forty Years.
(ADVT.)

ALEXANDRA PARK RESULTS.

1.15—**FEATHER-WEIGHT T.Y.O. PLATE** of 200 sovs.: second 20 sovs. third 10 sovs. 5 f.

Mrs. G. Drummond's ch. c. ROYAL FALCON, by White Eagle—Queen Mother. A. Brand 1

Mr. Green's CANADIAN GIRL, 8-5 H. Graham 2

Mr. S. Wootton's ARAGH, 8-8 ..... Cull 3

Also ran—Golden Charm (J. McCormack), Hue, Fretty (C. Richards), Brisco (B. Cook), Bernstown (J. O'Ryan), Kinckal gr. (W. Tuite). 9th at 1.19. Winner trained by Leach, jun.).

Betting:—Sporting Life—2 to 1 agst. ROYAL FALCON, 5 to 2 Aragh, 7 to 1 each Golden Charm and Rebecca, 8 to 1 Canadian Girl, 100 to 8 any other. Sporting Chronicle—10 to 1 Canadian Girl or any other; remaining prices same as Sporting Life.

Won by half a length; a neck. Rebecca was fourth and Golden Charm last.

2.0—**JUVENILE SELLING PLATE** of 200 sovs., second 5 sovs. Two years old. 5 f.

Mr. J. T. Rogers's br. f. WATCHFUL, by High Jack—Tulnea. 8-5 ..... C. Richards 1

Mr. D. M. Gant's PUPPET, 8-5 ..... C. Kirby 2

Mr. Travers's MERRY WIT, 8-11 ..... Richards 3

Also ran—Sunstroke (F. Leach), Zena c. (E. Perryman), Blushing Bess (V. Smyth), Minta, f. (E. Ringstead), Lady Long (Smirke), Fiddle (C. Elliott), Coloss (H. Wragg), Tarpon (J. Leach), Snapman (J. Sirett), Sky Pilot (G. Smith), Aquine (F. Lane), Royal Plush (G. Benson), Razor (G. Barker), March Comet (J. Cadwell), Our Bill (C. Selby). Off 4.2. (Winner trained by Coldrick.)

Betting:—Sporting Life—7 to 2 agst. Coloss, 9 to 2 Dukes and Dicker, 7 to 1 ANCHORSHOLME, 10 to 1 Royal Plush, 10 to 1 each Witteklin, Cymon and Razor, 100 to 7 any other. Sporting Chronicle.—7 to 2 and Coloss, 5 to 1 Dukes and Dicker, 7 to 1 ANCHORSHOLME, 100 to 14 Royal Plush, 8 to 1 Cymon 100 to 12 Razor, 100 to 7 any other.

Won by four lengths; a length. Coloss was fourth and March Comet last.

2.30—**TOTTENHAM MAIDEN PLATE** of 200 sovs. Second 30 sovs., third 15 sovs. 1f m.

Mr. G. Hardy's ch. c. LIFT BOY, by Cantillver—Lady Lois. 5. 9-5 ..... C. Richards 1

Sir A. Butt's PERFECT SON, 3, 8-12 ..... A. Burns 2

Mr. J. M. V. Fox's BRIDAL CHAMBER, 3, 8-12 ..... C. Elliott 3

Also ran—Final Choice (V. Smyth), Salteena (F. Lane), Owen (G. Smith), Star Donovan (D. Frame), Hauxner (H. Wragg), Cosbi Sparshott (T. Barlow), Santa Maria (J. Kirby). Off 4.53. (Winner trained by Hogg.)

Betting:—Sporting Life—7 to 4 agst. Perfect Son, 3 to 1 Bridal Chamber, 4 to 1 LIFT BOY, 10 to 1 each Star Donovan and Santa Maria, 100 to 6 any other. Sporting Chronicle.—100 to 7 agst. any other; remaining prices same as Sporting Life.

Won by three lengths; six lengths. Final Choice was fourth and Salteena last.

SPORTING PARAGRAPHS.

While out for her morning work on Saturday, Otto Madden's mare, Chapeau, split a pastern, and will not run again this season.

Zambo was struck out of the Cesarewitch and the Cambridgeshire Stakes at 10.25 a.m. on Saturday. Argeia was struck out of the Cambridgeshire Stakes at 4.35 p.m. on Friday.

G. Granville, entered from Canada, but now holding a business position at Brighton, won the annual Manchester to Blackpool walk, a distance of 51½ miles, in 8 hours 6 minutes 50 seconds.

The following are doubtful runners at Nottingham to-day:—Castle Plate—Jose Rouse. Trent Selling—Navy Blue, Glen Tress. Rufford Abbey Plate—Haji.

PHŒNIX PARK.

PEACE RIVER'S SUCCESSFUL DEBUT.

BATTLESHAFT WINS TARA PLATE.

A capital afternoon's sport rewarded visitors to the charmingly situated Phœnix Park course on Saturday, and, carried out as it was in very agreeable weather, the meeting was most enjoyable. Perhaps, the outstanding feature of a thoroughly interesting day's racing was the performance of Peace River in the principal event, the La Touche Plate, in which he made a successful début. Built on commanding lines, he is not yet nearly as fit as he can be made, and, in addition, he ran very green; but the way in which he came again after being headed by Scarlet Satin and Folie Farine on the home turn was very impressive, and he should make up into a very fine three-year-old.

The reason for the belated appearance of Peace River on a racecourse was that, being so big and backward, his trainer could not slip as much work into the colt as he could with lighter-bodied horses, and another handicap was the hard state of the ground during the greater part of the year. The going was perfect on Saturday, and in a field of ten he was made a warm favourite over Scarlet Satin, the pair practically monopolising attention in the betting. After swerving at the start, he was quickly straightened, and jumping into the lead retained command until about a furlong from the end, when he again showed an inclination to slightly deviate from the straight path. Then Scarlet Satin and Folie Farine got to and headed him, but he refused to be beaten, and running on gamely ultimately prevailed by three-quarters of a length over Scarlet Satin, who did not have the best of luck in the race. She, however, acquitted herself right well, as did Folie Farine, who was conceding weight to both the first and second.

Happy Jess, who ran a dead-beat with Louvarina at Limerick Junction recently, accounted for some more fancied rivals, including Silvertown, in the Tincode Plate; and backers were again sadly astray when, in the Templeogue Plate, they made St. Eminence favourite of a plunge. He never looked like winning, and the race fell an easy prey to Ronald Fox, who has fairly paid his way this season for Mr. F. Burke, whom he has now credited with five races, one of them over fences. A much more exciting affair was the Tallaght Plate, the final event, and as the wagering indicated, was confined to Wild Argosy, Mirabeau and New Barn, the first-named only getting the better of the argument after an exhilarating set-to.

The Tara Plate also furnished a fine race, in which Maqueda and Goose Green were prominent for a long way, and when they retired beaten a quarter of a mile from home Wild Orb loomed large in the picture. He, however, failed to sustain the effort, and May Bush, shooting out when the distance was reached, held Lady Nightingale at bay. Missed the Train, who was very much "on her toes" in the paddock, was confidently expected to make amends in the Tara Plate for the failure of the same owner's Silvertown earlier in the day, but in an exciting finish she succumbed to the good-looking Battleshaft, who thus quickly supplemented his Curragh success.

3.0—**THE TYNODE PLATE** of 100 sovs., of which the second receives 5 sovs. Weight-for-age, 1 m.

Mr. M'Gowan's b. or br. g. HAPPY JEM, by Happy Warrior—Elector. 3. 8-4 ..... E. M. Quirke 0

Mr. L. Scott's SILVERTOWN, 3, 8-0 A. Barrett 2

Mrs. Coombs's INFANTA AINA, 3, 7-4 ..... R. Cullen 0

Mr. F. Burke's Noble Prince, 4, 8-12 ..... Joseph Canty 0

Mr. O'Carroll's Remember Me, 4, 7-12 ..... T. Fitzgerald 0

Mr. C. J. Russell's Royal Boss, 3, 7-15 ..... A. Ward 0

Mr. Galstaun's Athabannon, 2, 7-9 ..... W. Redmond 0

(Winner trained by J. Staunton.)

Betting:—5 to 4 on PEACE RIVER, 3 to 1 Noble Prince, 4 to 1 Athabannon, 5 to 1 HAPPY JEM, 100 to 8 Infanta Aina or any other.

Peace River swerved at the start, but before they had gone one hundred yards had drawn to the front, followed by Scarlet Satin, Folie Farine, Donald Scot and Dargos, with Ettington and Brighter Night at the head of the others. Except that Donald Scot improved his position there was no change in this order until they had run four furlongs, when Scarlet Satin and Folie Farine headed the favourite who, however, came again under pressure and won by three-parts of a length, a similar distance divided second and third. Donald Scot was fourth, Dargos fifth, and Ettington next.

3.30—**THE TEMPLEOGUE PLATE** of 100 sovs., of which the second receives 5 sovs. Weight-for-age, etc. 1 m.

Mr. F. Berney's br. c. RONALD FOX, by Mylo—Ronald's Katie. Bred by Mr. Ronald Fox. 3. 8-8 ..... M. Wing 3

Mr. Myerscough's PRINCESS THERESA, 4, 9-5 ..... W. Redmond 2

Mr. Collins's ST. EMINENCE, 6, 8-5 J. Patton 0

Mr. T. Byrne's Easter Laddie, 6, 9-2 A. Barrett 0

Mr. Gosen's Val Jumbo, 5, 9-2 James Canty 0

Mr. J. Nugent's Hollop, 3, 8-5 ..... G. Watts 0

Mr. J. Wilson's Bantam, 4, 8-2 ..... D. Ward 0

Mr. Hartigan's Sentenced, 3, 8-0 P. Fitzgerald 0

Same. (Winner trained by M. Dawson.)

Betting—Evens St. Eminence, 5 to 1 each agst. Princess Theresa and Bantam, 6 to 1 RONALD FOX, 10 to 1 any other.

Princess Theresa made the running from Ronald Fox, St. Eminence, Sentenced and Easter Laddie for three furlongs, when Hollop went to the front, followed by Ronald Fox, St. Eminence, Princess Theresa, and Sentenced. A quarter of a mile from home Ronald Fox assumed command, pursued by Princess Theresa, and won in a canter by four lengths; six lengths separated second and third. Easter Laddie was fourth, Bantam fifth and Hollop sixth. Time—1 min. 45 3-5 secs.

4.0—**THE TALLAGHT PLATE** of 100 sovs., of which the second receives 5 sovs. For maiden two years old. 7 f.

Mr. J. J. Doyle's ch. c. WILD ARGOSY, by Argosy—Wild Vixen. 9-0 ..... James Doyle 1

Mr. Galstaun's MIRABEAU, 8-9 ..... J. Meglan 2

Capt. R. Brassey's NEW BARN, 8-10 ..... Joseph Canty 3

Mr. M. Arnott's Miss Privit, 8-10 ..... D. Ward 0

Mr. J. Rogers's Spearhold, 8-10 ..... A. Barrett 0

Mr. J. J. Parkinson's Frigidity, 8-5 P. Beasley 0

Mr. J. Rogers's Stillorgan, 8-5 ..... J. Condron 0

Mr. Nicholls's Mistress Furl, 8-5 ..... P. Coyne 0

Mr. J. Rogers's Childhood, 8-5 ..... W. Hamill 0

(Winner trained by Owner.)

Betting—9 to 4 each agst. WILD ARGOSY, Mirabeau and New Barn, 20 to 1 Miss Privit, 100 to 1 any other.

New Barn led from Mirabeau, Wild Argosy, Childhood and Spearhold, with Miss Privit and Frigidity next, and Stillorgan, who whipped round at the start, bringing up the rear. So they ran for three furlongs, when Mirabeau took up the running, but failed to resist the challenge of Wild Argosy, who won a good race by half a length; three lengths divided second and third. Childhood was fourth, Spearhold fifth and Miss Privit next. Time—60 secs.

4.30—**THE LA TOUCHE PLATE** of 210 sovs., of which the second receives 10 sovs. For two-year-olds. 5 f.

Major Dixon's b. c. PEACE RIVER, by Cyrano—Isle of the Blessed. 8-7 ..... M. Wing 1

Mr. R. Power's SCARLET SATIN, 8-3 Jas. Daly 2

Mr. T. Coombs's FOLLE FARINE, 8-13 ..... Jos. Canty 3

Mr. B. M. Siocock's Brighter Night, 9-0 ..... E. M. Quirke 0

Major Cape's Donald Scot, 8-7 ..... R. Cullen 0

Sir T. Dixon's Molloy, 8-7 ..... A. Barrett 0

Major Shirley's Ettington, 8-7 ..... J. Patman 0

Mr. A. B. Coyle's Mellraya Star, 8-3 ..... T. L. Brown 0

Mr. B. Kirby's Knocklong's Pride, 8-3 ..... Jos. Harty 0

Mr. C. L. Mackean's Dargos, 8-13 ..... C. Sowerby 0

(Winner trained by P. Behan.)

Betting—5 to 4 on PEACE RIVER, 3 to 1 agst. Scarlet Satin, 8 to 1 each Folie Farine and Brighter Night, 20 to 1 any other.

Peace River swerved at the start, but before they had gone one hundred yards had drawn to the front, followed by Scarlet Satin, Folie Farine, Donald Scot and Dargos, with Ettington and Brighter Night at the head of the others. Except that Donald Scot improved his position there was no change in this order until they had run four furlongs, when Scarlet Satin and Folie Farine headed the favourite who, however, came again under pressure and won by three-parts of a length; a similar distance divided second and third. Donald Scot was fourth, Dargos fifth, and Ettington next.

5.0—**THE TRIM PLATE** of 100 sovs., of which the second receives 5 sovs. A handicap. 1 m.

Mrs. Croft's br. f. MAY RUSH, by Fly Across—Queen of the Hawthorns. 3. 9-0 ..... M. Wing 1

Mr. Rogers's LADY NIGHTINGALE, 3, 9-4 ..... Jos. Canty 2

Mr. J. Galstaun's WILD ORB, 5, 8-1 ..... W. Redmond 3

Mr. O'Neill's Flying Prince, 5, 9-13 K. Lenehan 0

Mr. R. C. Ross's Goose Green, 3, 8-8 J. Moylan 0

Mr. M. Arnott's Privit's Pride, 4, 8-5 ..... A. Ward 0

Mr. F. Clarke's Maqueda, 3, 7-12 ..... J. Dwyer 0

(Winner trained by H. L. Usaker.)

Betting—2 to 1 agst. MAY RUSH, 3 to 1 Wild Orb, 4 to 1 Lady Nightingale, 5 to 1 Privit's Pride, 10 to 1 Maqueda, 20 to 1 any other.

Maqueda made a fine pace from Goose Green, Lady Nightingale, May Bush, and Privit's Pride, with Flying Prince last for half-way, when Goose Green showed in front of Maqueda, Wild Orb and May Bush. Inside the distance Wild Orb assumed command, but failed to resist the challenge of May Bush, who won by a length and a half; one length separated second and third. Privit's Pride was fourth, Goose Green fifth, Maqueda sixth, and Flying Prince next. Time—1 min. 44 secs.

5.30—**THE TARA PLATE** of 200 sovs., of which the second receives 10 sovs. and the third 5 sovs. A nursery handicap. 5 f.

Lt.-Col. O'M. Keyes's b. c. BATTLESHAFT, by Rol Hero or Battle-Axe—Rockmills. 8-12 ..... P. Beasley 1

Sir L. Scott's MISSED THE TRAIN, 8-5 ..... E. M. Quirke 2

Zambo was struck out of the Cesarewitch and the Cambridgeshire Stakes at 10.25 a.m. on Saturday. Argeia was struck out of the Cambridgeshire Stakes at 4.35 p.m. on Friday.

Mrs. J. Colbert's LITTLE VERA, 8-7 ..... M. Wing 3

Mr. R. Power's Striped Satin, 8-7 ..... E. M. Quirke 2

Mr. J. J. Parkinson's Ardmine, 7-12 ..... D. Ward 0

Mr. J. J. M'Auley's Rollei, 7-11 ..... W. Redmond 0

Mr. O. M'Mullan's Auranta, 7-7 ..... P. Moylan 0

Mr. J. J. Parkinson's Good-bye, 7-11 ..... J. Lenehan 0

Mr. F. Tristram's Kilmantin, 7-7 ..... J. Dwyer 0

Mr. J. J. Parkinson's Rapid Rose, 7-4 ..... W. Hamill 0

(Winner trained by J. J. Parkinson.)

Betting—3 to 1 agst. Missed the Train, 7 to 2 Striped Satin, 4 to 1 each BATTLESHAFT and Kilmantin, 9 to 2 Auranta, 20 to 1 Little Vera or any other.

Good-bye was the quickest to begin, pursued by Auranta, Missed the Train, Striped Satin, and Battleshaft, with Little Vera most prominent of the others. Good-bye lost her place after going a quarter of a mile, and Striped Satin showed in front, closely followed by Missed the Train and Battleshaft, the latter of whom assumed command inside the distance, and, holding Missed the Train at bay, won by half a length; three-quarters of a length divided second and third, Striped Satin was fourth, Good-bye fifth, and Auranta next. Time—61 1-5 secs.

THIRSK.

MAGNUM BONUM'S CLEVER WIN.

1.45—**TOPCLIFFE NURSERY HANDICAP PLATE** of 200 sovs.; second to receive 10 sovs., and third 5 sovs. For two years old. 5 f.

Capt. H. Whitworth's br. f. SESSAY WOOD, by Buchan—Olga's Pride. 8-0 McLachlan, jun. 1

Lieut.-Col. Giles Loder's RED LEG, 8-13 ..... G. Archibald 2

Lord Southampton's KINGSTOWN, 8-7 H. Beary 3

Also ran—Theodolite (A. Broadly), Forest Monk (D. Gordon), Absorbent (R. Dick), Sporting Gun (H. Shaw), Haben (C. Parker), Capped (Thwaites), Holly Twig (J. Beasley), Berry Picker (H. Jameson), Lady Lacy f. (R. Crisp), Flighty Flo f. (R. James). Off at 1.46. (Winner trained by Capt. Boyd-Rochfort.)

Betting—"Sporting Chronicle"—Evens Red Leg, 9 to 4 agst. SESSAY WOOD, 5 to 1 Absorbent, 6 to 1 Kingstown, 8 to 1 Capped, 100 to 7 any other. Sporting Life"—same.

Won by a length and a half; same. Theodolite fourth and Sporting Life" last.

2.15—**AUTUMN HANDICAP PLATE** of 300 sovs.; second to receive 10 sovs. and third 5 sovs. 1m 1f 10y.

Mr. L. F. Fattorini's ch. g. SALE TICKET, by Cannobie—Heroine's Dream. 5. 8-2 H. Lynch 1

M. R. W. Colling's TRIM TOP, 5, 8-10 ..... D. Morris 2

Maj. J. R. Foster's CYRARA, 4, 7-13 J. Harding 3

Also ran—Silver Band (D. Gordon), Actias (Thwaites), Willow Pattern (R. Crisp), Polemberg (Lindborg), Rosemary (C. Parker). Off at 2.17. (Winner trained by Bolton.)

Betting—"Sporting Chronicle"—5 to 4 on Trim Top, 3 to 1 agst. Cyrara, 7 to 1 SALE TICKET, 8 to 1 Rosemary, 10 to 1 Polemberg, 100 to 8 any other. "Sporting Life"—same.

Won by a length; six lengths. Rosemary was fourth and Silver Band last.

2.45—**THIRKLEY SELLING HANDICAP PLATE** of 200 sovs.; second to receive 5 sovs. 5 f.

Mr. W. Wyllie's ch. g. MOUNT ATHOS, by Corcyra—Sub Rosa. 4. 7-5 ..... Lindborg 1

Lady Green's GALLOPING SLAY, 5, 9-0 ..... Thwaites 2

Mr. D. Tordoff's ROOLLEY LAD, 5, 7-5 ..... D. Morris 3

Also ran—Bella Do (J. Taylor), Rosahoff (Bramhald), Kilnwick (J. Beasley), Rustling Belle (A. Glasgow), Sternmarch (F. Hodges), Blyth Bachelor (W. Nevitt), Alphy (R. Dick), Turpin (Broody), Nora McTavish (McLachlan, jr.), Brown Pom (R. James), Meralda (R. Crisp), Freshwoman (D. Connor), Flying Wizard (D. Lynch), Amadis (Alford), Ganesha (C. Harding). Off at 3.31. (Winner trained by Wyllie.)

Betting—"Sporting Chronicle"—3 to 1 agst. Galloping Slay, 4 to 1 Alphy, 6 to 1 each Kilnwick and Ganesha, 8 to 1 each MOUNT ATHOS and Louvarina, 10 to 1 each Nora McTavish and Flying Wizard, 100 to 8 any other. "Sporting Life"—same.

Won by a neck, a short head. Meralda was fourth and Flying Wizard last.

The winner was bought in for 125 gns.

3.15—**NEW BUILDINGS HANDICAP PLATE** of 300 sovs. Second to receive 50 sovs. and third 10 sovs. 1m.

Captain G. C. R. Davy's b. c. MAGNUM BONUM, by Possmern—Marcarene. 8-12 ..... M. Beary 1

Mr. James Bell's BROAD GAUGE, 8, 7-0 ..... J. Richardson 2

Also ran—Shagreen (C. Parker), Bell Heather (Alford). Off 3.16. (Winner trained by Major Beatty.)

Betting—"Sporting Chronicle"—Evens MAGNUM BONUM, 6 to 4 agst. Noir, 3 to 1 each Shagreen and Bell Heather, 20 to 1 Broad Gauge. "Sporting Life"—same.

Won by a length; a length and a half. Bell Heather was fourth.

3.45—**MALTON SELLING NURSERY HANDICAP PLATE** of 200 sovs.; second to receive 10 sovs. and third 5 sovs. 5 f.

Mr. J. A. Dunkerly's c. WAX VESTAS, by Sammo—Kiss, dam by Matchmaker—Glenlyon. 9-11 ..... Kirk 1

Mr. F. L. C. Plummer's GREENSPRITE, 8-5 ..... M. Wing 2

Mr. W. Dixon's NEPTUNE'S DAUGHTER, 8-9 ..... Alford 3

Also ran—Bayona (J. Taylor), Bold Peggy (R. Dick), Why Grumble (C. Parker), Miss Harrier (J. Whiteman), Asoka (McLachlan, jun.), Alobam (R. James), Glowing Morn (R. Crisp), Duradio (D. Connor), Ettington (Lieut. Boland). Off 3.47. (Winner trained by Botterill.)

Betting—"Sporting Chronicle"—5 to 2 agst. Greenspride, 100 to 30 Glowing Morn, 6 to 1 each WAX VESTAS and Duradio, 8 to 1 Why Grumble, 100 to 7 any other. "Sporting Life"—same.

Won by a short head; a neck. Asoka was fourth and Miss Harrier last.

4.15—**RIEVAULX PLATE** of 150 sovs. Second 10 sovs. and third 5 sovs. 1½ m.

Mr. W. Lee Everitt's ch. g. NEWCROFT, by Holiday House—Lady Hester. 4. 11-0 ..... Mr. G. Armstrong 1

Major Renwick's WHITE MOUNTAIN, 5, 11-4 ..... Mr. J. R. Wilson 2

Captain Brennand's JUMP FOR JOY, 5, 10-11 ..... Mr. Dolton 3

Also ran—Holy War (Mr. W. Binnie), Ki Ora (Mr. G. Norris), Khartoum (Mr. Reeton). Off 4.16. (Winner trained by R. Armstrong.)

Betting—"Sporting Chronicle"—11 to 10 agst. NEWCROFT, 5 to 2 Jump for Joy, 5 to 1 Holy War, 6 to 1 Ki Ora, 10 to 1 any other. "Sporting Life"—same.

Won by two lengths; three lengths. Holy War was fourth and Ki Ora last.

LONDON BETTING—SATURDAY.

There was a fair amount of business on the Cesarewitch transacted in the principal London offices, and the two candidates most inquired after being Confirmation, about whom 100 to 6 was taken, and Duvet, who found admirers at 20 to 1. Details:—

CESAREWITCH STAKES.

(Run Wednesday, October 14. Distance—2¼ m.)

100 to 9 Confirmation (t. and o.), 4, 7-12 ..... Watts

100 to 9 Mandelieu (t. and o.), 4, 7-12 ..... Lambton

100 to 8 Vizonet (t. and o.), 4, 6-8 ..... Pratt

100 to 6 Winalot (t. and o.), 4, 8-9 ..... F. Leader

20 to 1 Confirmation (t. and o.), 5, 7-8 ..... Tabor

20 to 1 Tomas (t. and o.), 5, 7-11 ..... Hogg

25 to 1 Duvet (t. and o.), 3, 6-13 ..... Earl

100 to 6 Confirmation (t. and o.).

20 to 1 Duvet (t. and o.).

ABOVE PRICES GUARANTEED.
HARRY EVANS,
8 WESTMORELAND STREET, DUBLIN.
Phone—1693 and 1694.
Telegrams—Happy, Dublin.
(Advt.)

OFFICIAL SCRATCHINGS.

NEWMARKET MEETING.

Cesarewitch Stakes—Zambo, at 10.25 a.m. on Saturday; Argeia, at 4.35 p.m. Friday.

Cambridgeshire Stakes—Zambo, at 10.25 a.m. on Saturday; Argeia, at 4.35 p.m. Friday.

Chesterfield Park Stakes—Emerald Green.

Newmarket Oaks—Hostility.

Evning Welter Handicap—Coral Wreath, Nerrimeat.

Visitors' Handicap, Second October Meeting—Despatch, Wandering Monk.

Middle Park Stakes—King Arthur II., Henri de Navarre.

PRIX DE L'ARC DE TRIOMPHE.

PARIS, Oct. 4.

The Prix de l'Arc de Triomphe, run to-day, resulted as follows:—

PRIORI 1

CADUM 2

TRAS LOS MONTES 3

Fifteen ran.

Cadum, Baron de Rothschild's horse was the actual winner, but was disqualified for first place. It appeared to be winning easily when MacGee, the jockey, lost control, and Cadum crowded Priori, ridden by Maurice Allemand, which was challenging Cadum. The judges at once relegated Cadum to second place, placing it one length behind Priori. Tras Los Montes followed half a length behind, and L'Haimeres was fourth, one length behind Tras Los Montes.

Betting.—10 francs stake—Winner, 403 francs. Places—11 francs, 105 francs. Cadum, 160 francs, and Tras Los Montes 161 francs.

AN OFFER FOR DIOMEDES.

With regard to the report of an offer having been made to Mr. S. W. Beer for his champion sprinter, Diomedes, the Press Association learns from Mr. Harvey Leader, who trains the colt, that a syndicate did, in fact, approach Mr. Beer with an offer of £50,000 for the horse, which was refused. Diomedes, a son of Argyle out of Cupdame, was sold as a yearling for 300 guineas, and after winning his first race last year was bought by Mr. Beer for 63,500. He was unbeaten in his first season, and the only time he has suffered defeat this year was when running over a mile and a quarter. Diomedes has won £6,100 in stakes this year, and the offer of such a huge figure for his purchase is a record for any horse that has not won a classic event.

CURRAGH TRAINING NOTES.

THE CURRAGH, Saturday.

PARKINSON'S Trempolino, Father Pun, Green Gorse, Lomond's Lake and Grosvenor's Pride galloped a mile at three-parts speed; Erin Green, Helen Adair, Diadie's Daughter, Princess Salene and others of the string were usefully employed.

DAWSON'S Duke of Monaclear, Borora, Sunnee, Buacaill Breah, Tagoman and Kilbarry were sent a mile and a half at a steady pace; Decett, Ardallagh, Argentan and Mount Prospect's Maid had healthy exercise.

BEHAN'S Port Arthur, Vesington Planet, Vesington Bee, Buzzing Bee, Carnlough and Vesington Wave went five furlongs smartly.

FORDRED'S Jillsome travelled a mile and a half at a rattling pace; others of the team were usefully employed.

HARTIGAN'S Drumtassie, Sanders, Firewater, and Southern Witch did a nice gallop over nine furlongs; Kanteean and Duneen cantered five furlongs steadily.

ROGERS'S Vesington Star and The Guidon came seven furlongs steadily. Atel, Honey de Luxe and the two-year-olds cantered five furlongs.

DOYLE'S Tipperary Boy and Llales were sent a mile and a quarter at a rattling pace; Wisket, Peacemaker, May Orb, Denis Orb, Misnestonka, Flying Gal and Fetheranadale were usefully employed.

STAUNTON'S Madrigal, Most Noble and Duncairn had healthy exercise.

COOMBS'S Portumna, Grave Fairy and the two-year-olds were restricted to steady work.

HILLSIDE HARRIERS' HUNT.

JUMPING COMPETITION

Will be Held at

THE KENNELS, BALLYBOAN, RATHFARNHAM

(One Mile from Tram Terminus).

WEDNESDAY NEXT, OCTOBER 7th.

Four Events. First Event 2 p.m. High-class Teas. Band. Char-a-bancs.—(Advt.)

(ADVERTISEMENT.)
"DAILY EXPRESS"—Scout's Safety Bet—GATIZERPX (each way).

NOTTINGHAM

TO-DAY'S PROGRAMME AND SELECTIONS.

Large entries were sent in for the Nottingham Autumn fixture, which opens to-day. Interest in this afternoon's racing will be chiefly focussed upon those competitors in the Nottingham Handicap who have later engagements at Newmarket and Gosforth Park. If it is intended to run Juldi for the Cesarewitch and the filly goes here also the stable will only be repeating the policy which was mapped out and carried through last season with Charley's Mount. Crewe has to concede Ju

RUGBY.

A FULL PROGRAMME.

The Rugby season in Leinster was in full swing on Saturday. All the Senior clubs were engaged, which meant a list of five matches, while there was also a full list in the Junior and Minor Leagues, as well as a number of school games. The afternoon was an ideal one for the game, being mild and dry, thus allowing the various grounds to be in the best of order.

Each of the Senior matches had their distinct attraction, but that in the College Park, where Dublin University were opening their season with Bective Rangers as opponents, was clearly the big event of the afternoon. This match drew a very large gathering, but proved a rather disappointing affair, as a weak Bective side proved no match for the students, who ran ont easy winners by 32 points to eight.

The victory of Blackrock College over Lansdowne was the surprise of the day, and there is no doubt but that the Williamstown combination will be a strong force to reckon with during the season. Monkstown and University College, who were both opening their season, met at Sydney Parade, and a close and somewhat uninteresting game terminated in a win for the home side by eight points to three.

Clontarf put up a very good fight against Old Wesley at Donnybrook, and after both sides had scored twice the Northsiders were only beaten by the difference of a placed kick. Palmerston, though defeated by Wanderers at Clonskeagh, put up a plucky display, and fully extended their more experienced opponents.

DUBLIN UNIVERSITY (32) V. BECTIVE RANGERS (8).

Dublin University opened their season in most auspicious fashion on Saturday, when in the College Park they defeated Bective Rangers in decisive fashion by 6 goals (2 penalty) and 2 tries (32 points) to 1 goal and 1 try (8 points). With the exception that Keogs replaced Atkinson in the forward line, Trinity played at full strength; but Bective were without Atkins, O'Mara and Clarke in the back division, while R. J. and W. F. Collopy and Fagan were absentees from the front rank.

Though it may be said that the home side's easy victory was too conclusive for the interest to be entirely sustained to the end, such was not the case. The Rangers put up quite a plucky fight, and in a game which contained much back play, there were many thrilling moments. It was that extra bit of class about the Varsity backs that produced such an easy victory. It was the ability to size upon their opportunities, the superiority in tactics, and, more than all, the greater pace and cleverness of the Trinity halves and three-quarters which were most marked, and they were responsible for the greater part of the scoring proceed by a striking display by the pack.

Seldom have we seen a University pack play better. They scrummaged with a will and with a doggedness of purpose which did much to pave the way for the success of those behind them. Altogether the game was a triumph for the new Trinity formation. They were playing seven forwards, allowing the extra man, who had been in the scrum, to act as wing commission. The latter, who, by the way, is captain of the Varsity side this season, filled the new role splendidly. He was the most effective player on the field, and time and again initiated passing movements which paved the way for scores. McIntosh, who partnered Surdeu at half, is a very promising young player, while Surdeu at the base of the scrum performed in brilliant style. R. J. Cussen was the best of the three-quarter line, the handling of his colleagues being often at fault. Cherry played well on the wing, while Nunns ran and kicked finely. Bingham played a good game at full back, and best of a grand set of forwards were Flood, Dowse and Chance.

Behind a beaten forward division, the Bective backs got very few chances. J. R. Farrell was not a success as "rover," his spoiling being very ineffective. J. Ballagh had a trying time at full, and did but moderately. Dixon, Arigho and S. Ballagh were the best of the other Bective backs, while Powell, Wade and McMorrough the most noticeable of the forwards.

Bective had the better of the opening play and were the first to score, Meldon worrying over for a try, which Arigho made a good effort to convert. Trinity attacked after this, and, after J. Ballagh had been compelled to touch down, R. J. Cussen and Miller had dashes and were only held up on the line. A little later, however, from a passage of play Cussen got away, making the points equal. Continuing the attack, Trinity went ahead when, following a sharp round of passing, Cherry sent R. Cussen over for a try, which Nunns converted. Another score from D. J. Cussen came shortly after, Nunns just failing.

Thus, at the interval Trinity led by 11 points to 3, and during the second half the Varsity practically monopolised all the play. First Nunns kicked a penalty goal; then McIntosh scored a try for Nunns to convert, while a few minutes later Surdeu, giving the "dummy," crossed for a fine try. Cherry was next allowed to run in from a passage which he had done much upon. An attack by Bective followed, and S. Ballagh cut through in smart style to score, his brother converting it. Before the finish, however, Trinity came again and Surdeu got over, and Nunns added the points. Result—

Dublin University—6 goals (2 penalties) and 2 tries (32 points).
Bective Rangers—1 goal 1 try (8 points).

The teams were:—

Dublin University—E. W. Bingham; D. J. Cussen, R. J. Cussen, C. E. Nunns, J. C. Cherry; T. J. Millen, M. McIntosh; M. Surgden, R. S. Flood, A. V. Pike, O. P. Chance, B. Dixon, G. M. Buchanan, R. H. Dower, R. G. Keays.

Bective Rangers—J. Ballagh; C. L. Dixon, S. Ballagh; F. Miller, D. Fellow, C. Meldon, J. J. Arigho; J. R. Farrell, E. C. Powell, A. Wade, James Farrell, J. McMorrough, G. Higginbotham, T. Lily, P. Powell.

Referee—Mr. T. Bell.

BLACKROCK COLLEGE (8) V. LANSDOWNE (3).

Blackrock forwards are famous for their dash. On Saturday they were in the mood, and mainly to them must be attributed the conquest of Lansdowne by a goal and a try to a penalty goal—8 points to 3 points.

In the early stages the Lansdowne pack often got possession, but were somewhat slow in letting the ball out, and before O'Reilly, Hogan, and Crawford obtained the only score for Lansdowne with an admirable place kick.

In the second half Blackrock kept up a fierce attack, and the forwards successfully settled down to their true form in a chance. The backs did not respond at once to this treatment; individual ability was evident, but unity of purpose was lacking. After a little time they got more in touch, and towards the end they were playing a fine, if somewhat unpolished, game.

Constantly a score seemed imminent, but the Lansdowne line held. Crawford did marvels; Hogan was everywhere, and the others were game to the last. Nothing could stand against such pressure, yet the two tries came at unexpected moments. A good piece of play by Crowe paved the way to the first; the ball came to him at midfield, he ran a short distance, and, finding himself surrounded by opponents, he punted to the right. Crawford fielded, but was forced into touch, and from the throw-in Cogan got over for a try. The kick at goal failed, so the game remained level. Soon after, Stanley, again at midfield, was seen to emerge with the ball from a crowded scramble; he dodged clear, and running strongly, drew Crawford to the right, and about twenty yards out kicked across. L. McMullan was first up, and grounding between the posts, had no difficulty in adding the extra points. This ended the scoring, though Blackrock kept up a strong attack till the close of play.

Crawford once more played a splendid game at full-back; he withstood a heavy siege with fortitude and resource; his kicking was long and accurate, his fielding sound, and his tackling deadly. The other backs were bustled off their game, and never combined well. Hogan stood out in the middle line, and O'Reilly made the best of a bad job behind a beaten pack. The Blackrock forwards played well to a man, with Browne, Cogan, and Broderick most to the fore. Tierney worked the scrum splendidly. The three-quarter backs were individually good, and should make a fine line; Stanley and Crowe gave the most finished displays. L. McMullan did good work on the left wing, though it may yet be found more profitable to play him inside. R. McMullan, at full-back, did all that was asked of him in a cool and efficient manner. Result—

Blackrock College—1 goal 1 try (8 points).
Lansdowne—1 penalty goal (3 points).

The teams:—

Blackrock College—R. J. McMullan; L. D. Stanley, A. Kenny, M. Crowe, L. D. McMullan; P. J. Tierney, W. Patton; J. Gleeson, D. Browne, S. Broderick, S. Keogh, J. Cloonan, M. Gleeson, M. Cogan, E. Maguire.

Lansdowne—W. E. Crawford; J. K. Murray, T. V. Davy, J. P. S. Hogan, T. F. Harries; F. O'Reilly, H. W. Jack; M. Bell, W. G. Brown, F. Conroy, M. Dunn, E. Hanrahan, J. McEnery, W. Sadleadorf, T. O. Pike.

Referee—Dr. J. Beckett.

MONKSTOWN (8) V. UNIVERSITY COLLEGE (5).

Both Monkstown and University College were making their first appearance of the season in this match at Sydney Parade on Saturday, and the former won, "with a bit in hand," by a goal and a try to a goal. The Sydney Parade team fortunately retain the services of practically all of last season's clever back division, and have gained strength at full-back by the inclusion of that useful ex-"National" player, J. M. O'Sullivan, but their opponents, owing to the inevitable changes caused by time, have to almost re-build their team. The two half-backs—Davey and McGowan—were the only regular members of last season's back division playing on Saturday, and there were only four "old hands" in the pack. Both teams were obviously short of practice and training on Saturday, but both did sufficiently well to warrant the statement that they will continue to hold the high places they have earned for themselves in Dublin football during the past few seasons. Several of the promoted players on the College side showed distinct promise.

Monkstown were apparently more forward in their training than the visitors, and this was particularly noticeable in the pack, where, except in the opening stages of each half, they were always having the better of the argument, both in the scrums and in the loose. With more opportunities of shining than the opposing set the home backs were not in a happy mood, the passes generally being badly taken and given and there was an unusual lack of understanding. The play in the first half was somewhat scrappy, but both sides improved considerably after the interval and some good movements were witnessed.

O'Sullivan, at full, for the winners, gave a convincing display against his old club, fielding and kicking well, and pulling up rushes in a very sound manner. Swanton and O'Brien were the best of the three-quarters, and Fickerman placed as well as ever at scrum-half. Ganly took and gave his passes well at stand-off, but was too well watched to get away on any of his characteristic runs. The best of the forwards were Murphy, Todd, Lane and Walmsley.

Bardley, although not kicking with much length, did well in the full-back position for the College. In the little that was seen of the three-quarters in attack Fitzgerald showed intuition and a useful turn of speed, and the defence of the others was sound. The halves were not given much scope for opening up the game, but Davey occasionally gave glimpses of his ability. In the pack, Brennan, Culhane, Cullen and Waters were the most prominent.

The College players flattered at the start, but soon fell away, and Monkstown then had a long innings without making anything of their opportunities, and at least one "sitter" of a try was missed. Play became much more lively and interesting in the second half, and with a bit of luck both sides would have scored more often than they did. Some clever play by Davey and Fitzgerald ended with the former being left a clear run in, but he knocked the ball on a couple of inches in taking the pass, and a similar infringement by Swanton at the other end was the cause of Monkstown not gaining more points. The first Monkstown score was obtained by O'Brien, who had changed places with McNamara, following a well-executed passing movement, and, taking a pass, followed up in great style all through the game, got the second after Swanton had pointed ahead. Pickeman converted the second try with a fine kick from far out. "National" scored in the very last minute of the game, Fitzgerald cutting through cleverly from a pass by McGowan, to ground the ball near the posts and Davey placed the goal. Result—

Monkstown—1 goal 1 try (8 points).
University College—1 goal (5 points).

Teams:—

Monkstown—J. M. O'Sullivan; C. McCaldin, R. Swanton, M. P. McNamara, B. L. O'Brien; F. Ganly (capt.), D. C. Pickeman; J. F. Murphy, R. A. Ross-Todd, W. A. Haddon, G. Carroll, E. C. G. Malhern, S. N. Lane, A. V. Walmsley, C. Darley.

University College—F. Eardley; T. J. G. Lawler, W. McCarron, Fitzgerald, T. Morris; E. Davey (capt.), J. McGowan; M. Broonan, J. J. Winters, D. Daly, J. Belton, J. Cremmin, L. Devereux, A. Culhane, J. Cullen.

Referee—Mr. W. Acton.

WANDERERS (17) V. PALMERSTON (10).

Wanderers visited the fine new ground of Palmerston at Millbown road, Clonskeagh, on Saturday, and defeated the home side by a goal, a penalty goal and three tries to two goals. The pitch is still a bit on the grassy side, and the game resolved itself into a forward struggle, alternating rushes being the order, and back play at a discount.

The play fluctuated rapidly from end to end, and tries were registered, while Wanderers indeed in playing their opponents' game of loose rushes, would have been better served had they taken scrums in lieu of throw-ins from touch. However, a little more finish enabled them to lead by six points clear at the interval, and they had 17 points to nil in their favour till the last few minutes, when a lucky interception of a wild pass by one of their three-quarters enabled the Palmerston scoring a try, which was converted, and a couple of minutes later another try came to Palmerston from a converted rush, this also being improved on.

Palmerston, playing in white to avoid confusion of colours, had the slope and wind against them in the outset, and they at once attacked, and rushed over the visitors' line, Watson saving by kicking dead. Reilly, Potterton and Harte helped Wanderers to attack, and from a free Reilly put the left upright. After a free to the home side in the other end, taken by Nicholson, had dropped short, Wanderers worked back, and Kennedy from a free landed a three-point goal, Reilly, from a rush, Reilly scoring a second try. Kennedy converting after the ball had glanced off the right goal-post.

In the second half Wanderers assumed the upper-hand, and Ryland running strongly from his own 25, kicked ahead and regained possession to score well, near the right corner flag. Kennedy failing to add the points. Wanderers pressed, and Higgintotham sent Collins away to score far out on the right, Kennedy's kick dropping short. From a free to Palmerston, Nicholson, from half-way, only missed landing a goal by inches. Wanderers got to the home 25, where, after a scramble, Young got over at the right, Kennedy's kick missing by inches. Reddick, S. Kirwan and Hussey were doing good work for Palmerston, and Gallagher, intercepting a wild transfer, scored under the bar, for Nicholson to add the points. Then a rush ended in Wilson getting the touch on the right, Nicholson converting well.

Kennedy, at back for the winners, kicked a fine length, and he was unlucky in his place kicking, most of his shots being from difficult angles. Collins and Rev. R. Watson were the best of the three-quarters, though McKeever, a Campbell College boy, showed promise, and Poff could have shown a little more enterprise. Murray got little chance as the game ran, but did many clever things at the base of the scrum, and Reilly, Ryland, Potterton and Harte were the best of the forwards. For Palmerston, S. Kirwan was sound at back, Nicholson and Armstrong did best in the three-quarter line; C. Kirwan and Hussey worked hard at ball, and the pick of the pack were S. Kirwan, Hill, Hussey and Ruddle. Result—

Wanderers ... 1 goal 1 penalty goal
3 tries (17 points)
Palmerston ... 2 goals (10 points)

Teams—

Palmerston—V. E. Kirwan; H. P. Nicholson, R. H. Phillips, Armstrong, C. J. Gallagher; S. Kirwan, J. Miller, S. Kirwan, C. M. Hill, H. E. P. Anderson, T. F. Dullaghan, J. C. Keane, D. Hussey, W. A. Ruddle, J. R. Wilson.

Wanderers—D. Kennedy; Rev. R. Watson, R. McKeever, D. Collins, F. S. Poff, P. Murray; R. Higginbotham, T. Young, H. B. Potterton, W. H. Fidler, J. R. Reilly, R. D. Ryland, C. C. Harte, A. M. Nowlan, D. T. Young.

Referee—Mr. C. P. Stuart.

OLD WESLEY (8) V. CLONTARF (6).

At Donnybrook on Saturday Old Wesley defeated Clontarf by the narrow margin of two points on the score of a goal and a try (8 points) to 2 tries (6 points). As indicated by the latter part of the sentence, there was little to choose between the teams in point of strength, and the fact that Clontarf were without the services of J. Burke in the pack for the greater part of the second period places their performance in no unfavourable light. It was a good, brisk game throughout, and while there were incidents to make it interesting. But while the forwards gave an excellent account of themselves there was a lack of combination among the backs on both sides, which even some capital individual efforts did not cover. Playing against the wind in the opening half, Old Wesley forwards carrying in a fine dribble up to the visitors' line Ruttle scored, but Young failed with the kick, and the sides crossed over even. The second period was far advanced before a fresh score was effected. Clontarf again took the lead. From a line-out Mahon sent Miller over, and then from a scrum on the line Butler got the touch, but the kick at goal again failed. The lead was a short duration, for Old Wesley almost at once levelled up from a forward attack, Clegg running round and grounding behind the posts, and Young being presented with the simplest of kicks landed a goal, and put Old Wesley two points ahead. The home side looked extremely like improving on this in the closing minutes, the backs having several bouts of handing that should have given them a score, but just lacked the requisite smartness of finish.

For a first turn-out Clontarf gave a very promising performance despite their defeat. Seymour was noticeably good in the three-quarter line both as to fielding the ball and taking an opening. Browne's speed on the wing was also very serviceable, and the line defended well. Allen, Bruen, and Kavanagh were frequently beaten for possession, was often too smart for Toombe, the Old Wesley scrum half. Noolan was very good at full back, and kicked with excellent length and judgment. Butler, M'Mahon, E. Roche, and Carey were the pick of the forwards who showed up well in the loose. In the tight scrums the Old Wesley pack showed a superiority, and it was not their fault that the backs did not get going oftener, while in the loose they gave a fine, brisk display. Gray, Clegg, Love, and Ruttle were always prominent. Young at out-half played a clever attacking game, and Holland and Kapp were outstanding in the three-quarter line, which defended well, but was lacking in combination for attack. M'Gowan played a sound game at full back. Result—

Old Wesley—2 goal 1 try (8 points).
Clontarf—2 tries (6 points).

The teams were:—

Old Wesley—A. C. M'Gowan; W. A. Latimer, F. H. Kapp, E. Holland, W. M. Smith; E. B. Toombe, J. G. Young; R. D. Grey, G. W. Clegg, D. C. Fitzpatrick, J. W. Love, W. Dunwoody, H. S. Ruttle, J. Gill, J. A. Power.

Clontarf—G. S. Noolan; J. S. Miller, E. N. Seymour, J. H. Hopkins, A. D. Browne; J. E. Allen, J. Bruen; D. Butler, T. P. Carey, P. J. Kavanagh, W. E. Harrison, M. J. M'Mahon, E. A. Roche, J. E. Roche, C. S. Roche.

Referee—Mr J. H. Miles.

JUNIOR RESULTS.

	Points.		Points.
Bective Rangers 2nd.	11	Dublin Univ. 2nd ...	6
Monkstown 2nd	15	University Coll. 2nd..	3
Blackrock Coll. 2nd..	14	R. and S.P.U. 1st ..	3
Civil Service 1st	15	Lansdowne 2nd	6
Wanderers 2nd	20	Palmerston 2nd	0
Clontarf 3rd	9	Old Wesley 3rd	8
Players	17	Dublin Univ. 3rd A.	3
Dublin Univ. 3rd ..	9	Y.M.C.A.	3
High School	14	Palmerston 3rd A	8
King's Hospital	38	St. Columba's College	3
St. Andrew's College.	17	C.U.S.	16

ULSTER MATCHES.

N.I.F.C. (18) v. COLLEGIANS (9).

There was a capital attendance on Saturday at Ormeau, where North of Ireland fulfilled their first championship engagement, the opposition being supplied by Collegians, whose composition was very similar to that of last season. North had out G. V. Stephenson, the old Queen's International, and S. Orchard and Sydney Mann, both formerly of Knock. North won by 18 points to 9 points, but the margin in their favour is flattering. Collegians held the advantage in the scrums, and were generally superior in the loose, but their backs lacked the smoothness and opportunism of players such as Stephenson and Hamilton. They had the lead at two stages—once in each half—only to lose it. They seemed to crack up a little in the last ten minutes, and Hamilton's two tries, which Stephenson converted, clinched the issue.

Simpson scored early on for Collegians, Marshall's kick being charged down. Play was evenly divided for a time, but gradually Collegians assumed the upper-hand and pressed hard. North forced them back, and Jackson slipped over for a try near the corner, which Stephenson just failed to convert. They thus crossed over even, but Webb put the home side ahead with a try, which Stephenson converted. Collegians played strongly, and tries came from McKee and Galloway, neither of which were improved upon. Collegians continued to have the best of matters, but towards the finish Hamilton was allowed to twice, Stephenson converting each try. Final score—

N.I.F.C. ..... 3 goals 1 try (18 pts.)
Collegians ..... 3 tries (9 pts.)

Teams—

North—H. W. Baillie; R. L. Hamilton (captain), F. Jackson, G. V. Stephenson, J. H. M'Keown; G. M'Dowell, S. Orchard; T. N. Brand, T. Bramley, D. Cunningham, S. J. Munn, C. T. Payne, J. Ross, J. Turner, C. J. Webb.

Collegians—D. Kerr; E. Elliott, J. C. Galloway, C. R. Hillyard, W. H. Long; L. Marshall, G. Barry, C. C. Allen, G. Castles, J. S. Fisher, H. J. Hutchinson, H. M'Kee, J. M'Vicker (captain), T. Simpson, S. Swanson.

Referee—Mr. A. Strain.

BANGOR (18) v. KNOCK (3).

Both Bangor and Knock opened their season on Saturday, the former being visitors at Hawthornden road. It was a hard-fought game and the sea-siders signalised their appearance in senior football by decisively beating Knock. Bangor almost scored in the opening minutes, but they kept pegging away at the home defence, and it was not long before Strain ran through, and Nicholson converted. In both forward and back departments Bangor showed up better, and Moffat scored a further try, which was also enhanced.

In the second half Barnett came from full back to centre three-quarter. Bangor were penalised after the Knock forwards had played strongly, and Rudd kicked a good goal. The home side then played much better than in the first half, and once Bangor were lucky to avoid a score against them. Bangor, however, while having by no means the best of the play in this half, scored twice per Buchanan and McAuley, the former try being converted. Result—

Bangor ..... 3 goals 1 try (18 pts.)
Knock ..... 1 penalty goal (3 pts.)

Teams—

Bangor—J. C. Nicholson; G. H. Baird, D. Strain, L. Bambrick, J. M. Buchanan; R. W. Moffett and T. V. Craig; S. R. Allen, J. S. Barnett, F. Bramwell, J. R. Green, J. N. Hamilton, H. M'Kee, A. M'Auley and R. M. Magrath.

Knock—W. Barnett, E. J. Topping, H. Flood (capt.), J. Barnett, J. T. Davidson, G. Abbott and G. Carey; J. Kelly, J. Gibbey, W. Scott, F. Price, T. King, D. Duncan, A. Robinson and J. A. Campbell.

Referee—Mr. R. W. Harland.

JUNIOR LEAGUE.

	Points.		Points.
Bangor 2nd	6	Knock 2nd	4
Sydenham	9	Malone 2nd	6
Carrick	10	Cooke	0
Ballymena	8	Larne	5
N.I.F.C. 2nd	5	Donaghadee	3
Instonians 2nd	14	Collegians 2nd	0
Y.M.C.A.	15	Lurgan 2nd	0
Armagh	6	Civil Service	3

MINOR LEAGUE.

Knock 3rd	8	Armagh 2nd	3
Collegians 3rd	26	Whitehead	11
Orbit	0	C.P.A.	0
Queen's Island 2nd..	22	Sirocco	0
Clarence	5	Sydenham 2nd	3
Carrick 2nd	16	Y.M.C.A. 2nd	11
N.I.F.C. 3rd	21	Malone 3rd	6
Larne 2nd	9	Jordanstown	5

LIMERICK BOHEMIANS (9) v. CORK CONSTITUTION (3).

At the Markets Field on Saturday Limerick Bohemians beat Cork Constitution in the Munster Senior League Rugby League Competition by 5 tries to 1 goal. It was a well-contested match throughout, especially in the first half, at the end of which the scores were level, a try each. The final stages found Bohemians lasting better, and they won comfortably.

CROSS-CHANNEL RESULTS.

RUGBY UNION.

	Points.		Points.
Blackheath	22	Old Merchant Taylors	6
Harlequins	26	London Scottish	8
Blackheath	14	Richmond	3
Guy's Hospital	15	United Services	11
Northampton	22	Rosslyn Park	9
Penarth	3	Newbridge	0
Plymouth Albion	19	Bath	3
Bristol	9	Gloucester	8
Coventry	20	Moseley	3
Devonport Services..	14	Redruth	3
Leicester	20	Northern	3
Swansea	7	Aberavon	3
Cardiff	11	Newport	3
Birmingham	3	Abertillery	0
Neath	18	Llanelly	6
Watsonians	16	Edinburgh Institution	0
Glasgow High School	43	Hillhead High School	0
Glasgow Acads.	9	Glasgow Univ.	0
Liverpool	9	Waterloo	6
London Welsh	11	London Irish	7
Chatham Services ...	3	Richmond	0

NORTHERN UNION.

Barrow	8	Rochdale Hornets ..	5
Batley	10	Dewsbury	0
Huddersfield	15	Hull	2
Hull Kingston Rovers	8	Hull	2
Keighley	5	Featherstone Rovers.	0
Leeds	56	Bramley	10
Oldham	17	Hunslet	16
St. Helens Recreation	19	Leigh	5
Swinton	12	St. Helens	5
Wakefield Trinity ..	16	Halifax	0
Wigan	18	Bradford Northern ..	5
Warrington	15	Salford	3
		Broughton Rangers...	9

HOCKEY.

OPENING OF THE SEASON.

RAILWAY UNION (5) v. DUBLIN UNIVERSITY (3).

Conditions of weather and ground could scarcely have been better than on Saturday, when an official start was made. The season proper will open this week, for which a full League programme has been arranged.

In the College Park the meeting of Dublin University and Railway Union produced a fine game, full of quick play and a number of interesting bouts of hockey, the last named running out winners by 5 goals to 3. Curiously enough, the Dublin goals were scored in the opening half, at the end of which Railway Union led by the odd goal in seven.

Right from the bully-off, play was fast and keen and, though not yet fit, both teams tested their defences. Time the first Railway line of defence had the best of matters, and Yanston brought off several good saves. Two goals a combined movement by the visitors' inside forwards, which wound up by V. Sully getting the opening score. Dublin University missed a number of chances to equalise before Keyms got past Leopold, and a minute later West had bad luck with a fast drive which hit the upright. Then Keyms ran in for the first time, but his next attempt, and gave his side the lead, which, however, they failed to hold. C. Sully added a third, the home forwards failing to get going.

Goals by Williams, C. Sully and V. Sully, in rather quick succession after the interval, put the visitors' left back defences improved, and the only score fell to V. Sully about half-way through.

Following this the home side reached a high level. Dublin University appear to have the makings of a good side, to which the steadying influence of an experienced half-back line should contribute very largely. Railway Union were not quite at full strength. R. Browner standing down on account of an injured foot. The rearrangement of the forward line, V. Sully and H. Sully changing places, appeared to work well, and will probably be continued.

Teams—

Dublin University—D. Vanston; G. N. Kelly, P. M'Garrigle; B. J. Dsly, W. L. Connell, J. P. Pigot; G. R. Peacocke, J. G. Wilson, G. F. West, H. Williams, J. E. Keyms.

Railway Union—W. Leopold; K. Downey, J. Ryan; C. Williams, Paul, C. Saddler, Leask, O'Donoghue; T. Browner, C. Sully, H. Sully, V. Sully, P. Gillespie.

Umpires—Messrs. C. Bruton and F. Scales.

KINGSTOWN G.S. (7) v. MONKSTOWN (1).

Conditions could not have been better at Royal terrace on Saturday, when the result of a hockey match between Kingstown G.S. and Monkstown was a win for the visitors by seven goals to one. Simplest of kicks landed a goal, and put Old Wesley two points ahead. The home side looked extremely like improving on this in the closing minutes, the backs having several bouts of handing that should have given them a score, but just lacked the requisite smartness of finish.

For a first turn-out Clontarf gave a very promising performance despite their defeat. Seymour was noticeably good in the three-quarter line both as to fielding the ball and taking an opening. Browne's speed on the wing was also very serviceable, and the line defended well. Allen, Bruen, and Kavanagh were frequently beaten for possession, was often too smart for Toombe, the Old Wesley scrum half. Noolan was very good at full back, and kicked with excellent length and judgment. Butler, M'Mahon, E. Roche, and Carey were the pick of the forwards who showed up well in the loose. In the tight scrums the Old Wesley pack showed a superiority, and it was not their fault that the backs did not get going oftener, while in the loose they gave a fine, brisk display. Gray, Clegg, Love, and Ruttle were always prominent. Young at out-half played a clever attacking game, and Holland and Kapp were outstanding in the three-quarter line, which defended well, but was lacking in combination for attack. M'Gowan played a sound game at full back. Result—

Old Wesley—2 goal 1 try (8 points).
Clontarf—2 tries (6 points).

The teams were:—

Old Wesley—A. C. M'Gowan; W. A. Latimer, F. H. Kapp, E. Holland, W. M. Smith; E. B. Toombe, J. G. Young; R. D. Grey, G. W. Clegg, D. C. Fitzpatrick, J. W. Love, W. Dunwoody, H. S. Ruttle, J. Gill, J. A. Power.

Clontarf—G. S. Noolan; J. S. Miller, E. N. Seymour, J. H. Hopkins, A. D. Browne; J. E. Allen, J. Bruen; D. Butler, T. P. Carey, P. J. Kavanagh, W. E. Harrison, M. J. M'Mahon, E. A. Roche, J. E. Roche, C. S. Roche.

Referee—Mr J. H. Miles.

HANDBALL.

FINE MATCHES IN THE CASTLE.

The walls of the Dublin Castle ball court were thronged by spectators yesterday, when M. Joyce (D.M.P.), and J. Dowdall (Leinster soft ball champion), met in the City and Co. Dublin G.A.A. senior soft ball championship. The first game was won by Joyce—21-11. The second game was played at a very fast pace. After 12 hands had been played Dowdall was leading 9-1, but after 20 hands Joyce had the score—9-all. Four more hands were played when the score was called 10-all in Dowdall's hand. He also took the next, but Joyce again drew level in the twelfth, and the players were again on level terms at 14 and 15. Joyce went ahead, and in the 39th hand won the game by 21-15.

At the start of the third game Dowdall took a lead of 7-1, but Joyce gradually overhauled him, and in the 10th hand had the scores 8-all, and took a lead of 1. Dowdall soon equalised, but they had a number of hands for love, while Joyce gradually piled up the aces until in the 24th hand he was leading by 21-11, and after 27 hands won by 21-11, and the rubber, by 3 games to nil.

The last ball match between J. Kirby (Limerick) and R. Keogh (Clontarf) was a very fast contest all through. The first two games went to the Clontarf man by 21-9, 21-8, but Kirby took the third (21-8), fourth (21-16), and the fifth (21-15), and won the rubber by the odd game.

A junior hard ball championship match was played between P. Cooke (Round Towers), and M. Kennedy (Anghrim). Kennedy, although playing nice handball at times, was outclassed by Cooke, who won by 21-2, 21-7.

BRAY TOURNAMENT.

The Bray tournament was continued yesterday with the following results—H. J. Callander and J. McGrath (Garda A.C.) beat M. Redmond and W. Fetherstone (Clontarf)—10-21, 21-3, 21-20, 21-17, in senior hard ball.

In junior soft ball, L. Sherry and P. Tally (Bray) beat J. Mullins and F. Duffy (G.M.Q.)—21-10, 21-6; M. O'Neill and M. Swords (Bray) beat R. Reynolds and D. Walsh (Garda-Metropolitan A.C.)—21-10, 21-13.

NEWMARKET GALLOPS.

The following gallops of some of the Cesarewitch and Cambridgeshire horses took place at Newmarket on Saturday:—

Barry's Pinnacle, Lordship, Pasha, Set Fast (H. Leach), and the Cesarewitch candidate, Duvet (trainer riding), with Fodder, Sun Up, and Ceramic were rattled along over seven furlongs.

H. Leader's Hidennix, Lighthouse (J. Leach), and Dandy Desmond were given a good mile gallop.

The Cambridgeshire candidate, Jarvie, was slipped along over five furlongs with Shrewsbury Going Gay, Goura gelding, and Thought Reader filly.

Pickering's Cambridgeshire charge, Defiance (R. Jones), was given a good spin over a mile with Noisy Oyster.

J. Cannon gave The Carpenter a good pace gallop over one mile and a quarter with Bull's Eye, Cunadon, and Veneer.

B. Jarvis gave his Cesarewitch Stakes candidate, Onyx III., with Para Magic, a rattling pace gallop over two miles.

J. Jarvis's charge, Crewe and Plack, went one mile at half-speed.

C. Leader's Cambridgeshire charge, Tonlon, with Warminster and Simron's Feet, was rattled along over seven furlongs.

Madden gave Chapeau (trainer riding) a rattling pace gallop over two miles.

Watts sent Bullman (Brumby) two miles at a rattling pace.

ASSOCIATION.

SHELBOURNE BEAT BOHEMIANS.

True to tradition, a big crowd gathered at Dalymount Park on Saturday to witness the first meeting of Bohemians and Shelbourne, the popularity of the fixture being amply demonstrated by the numerical strength of the attendance. Both sides were at full strength, and a fairly good game was the outcome, Shelbourne winning by two clear goals, which were scored in the opening half. The fact that Bohemians had defeated a strong Fordsons side at Cork the previous week lent additional interest to the game, and it was generally expected that they would add a further couple of points to their total, but as matters turned out they never reproduced their recent form, and were beaten by a better side, even taking into consideration the fact that both goals were scored through the gid of the Bohemian backs, McCarthy and Kelly. For two-thirds of the game Bohemians were mostly in difficulties, and it was only in the closing fifteen minutes that they showed anything like their true form and the poor finish of the forwards lost possible chances of at least dividing the spoils. The combination of Shelbourne all through was superior, and towards goal they always had the foot of the home defence; but like the latter their forwards missed many chances. Bohemians' defence was always good, both back divisions playing fine, while the outstanding feature was the excellent goal-keeping of Cannon, whose saving was an exhibition of dexterity seldom witnessed. Referee, Mr. Fred Pentland, of Belfast.

The Shelbourne set a fast pace at the start, and the home backs were early called on to defend. Cannon cleared a couple of good shots from Simpson and Watters, and then McIlroy opened out to his forwards, but O'Kane, though getting away well on the right, failed to effect a useful centre. Cannon by smothering at the feet of Simpson completed another Keyms got past Leopold, and a minute later West had bad luck with a fast drive which hit the upright. Then Keyms ran in for the first time, but his next attempt, and gave his side the lead, which, however, they failed to hold. C. Sully added a third, the home forwards failing to get going.

Goals by Williams, C. Sully and V. Sully, in rather quick succession after the interval, put the visitors' left back defences improved, and the only score fell to V. Sully about half-way through.

Following this the home side reached a high level. Dublin University appear to have the makings of a good side, to which the steadying influence of an experienced half-back line should contribute very largely. Railway Union were not quite at full strength, R. Browner standing down on account of an injured foot. The rearrangement of the forward line, V. Sully and H. Sully changing places, appeared to work well, and will probably be continued.

Teams—

Dublin University—D. Vanston; G. N. Kelly, P. M'Garrigle; B. J. Dsly, W. L. Connell, J. P. Pigot; G. R. Peacocke, J. G. Wilson, G. F. West, H. Williams, J. E. Keyms.

Railway Union—W. Leopold; K. Downey, J. Ryan; C. Williams, Paul, C. Saddler, Leask, O'Donoghue; T. Browner, C. Sully, H. Sully, V. Sully, P. Gillespie.

Umpires—Messrs. C. Bruton and F. Scales.

FORDSON'S FAIL AGAIN.

One of the largest crowds seen at an Association match patronised the meeting of Shamrock Rovers and Fordsons at St. Mary's Park yesterday, when the Cork side were rather decisively beaten by three clear goals. Fordsons had a re-arranged side, and were without one of their best forwards—Roberts, late of Bohemians. The game, however, was not quite as one-sided as the score would lead one to believe. The Leesiders were decidedly unlucky not to have scored at least a couple of goals. They had most of the play in the opening half, and had their inside forwards got their openings a little earlier and finished more cleverly before ends were changed. They played a fast, quick-passing game, and the Rover backs were often in difficulties, but the fine resource of Kirkland, at left full-back, frustrated their efforts. Shortly after the start, Bambrick manufactured his line well, and well helped by Baylor and Sullivan at half-back, kept the forwards well employed, but the weakness of the latter was feeble, and unequal to the task of beating Kirkland and Malone. There was no score in the opening half, but when Rovers had the fall of the ground favour-ably they made the pace in the closing minutes, and took the lead after about five minutes' play, when Fulham scoring with a rather easy, rebounding shot. They added a third, and a surprise. After a further ten minutes, during which Rovers had all the better of the play, the same player scored a fine, rasping shot, which gave no chance. Following this the Southerners worked up, but, like the opening half, finished poorly in the finish, and when Fagan, the Rovers' left-winger, worked clean through to add the third goal, the game seemed to have degenerated into farce-comedy, and were a well-beaten side when the long whistle went.

THE RESULTS.

FREE STATE LEAGUE.

	Goals.		Goals.
Shelbourne .....

TOWN OF KELLS.

ATTRACTIVE SALE OF OLD-ESTABLISHED FAMILY GROCERY, TEA, WINE, &c., BUSINESS.

J. and G. BROPHY have received instructions from the Owner to SELL BY PUBLIC AUCTION, ON THE PREMISES,

ON FRIDAY, THE 16TH DAY OF OCTOBER, 1925,

AT THE HOUR OF ONE O'CLOCK P.M.

All that the extensive and Old-established Business of Family Grocers, Tea, Wine, Spirit, etc., Merchants, carried on as JAMES O'FERRALLS, situate in Castle street, in the Town and Parish of Kells, Barony of Upper Kells, and County of Meath.

The Premises are held for ever free of rent, save as to one portion thereof held under lease dated 7th day of September, 1903, for a term of 99 years from the 1st May, 1905, at the yearly rent of £14.

The well-known and old-established business premises comprise two Shops, which are adjoining, having large frontage, and are situated in the most central part of the town. Whilst the entire are fully licensed, one of the shops can be reserved exclusively for bar business, whilst the other shop is fitted in a most up-to-date manner (including cash railway system and lighted with electric light) for the carrying on of a high-class family grocery, tea, wine, spirit, etc. business.

There are two large cellars, with van entrance from yard, whilst they have entrances from shop and bar. They have up to 100 bins, most of which have a capacity for two bottled hogsheads each.

There are two large enclosed yards attached to, and adjoining, the premises, and containing store house, stables, etc.

The residential portion of the premises, being commodious and in good order, would lend itself to the establishing by an energetic purchaser of a first-class hotel. There is a separate hall door entrance.

This Sale affords an exceptional opportunity to anyone desirous of investing in a first-class business which has been established for almost 200 years, and being situated in a prosperous and residential district, it can command the extensive patronage which it has always enjoyed.

For further particulars and Conditions of Sale apply to

PATRICK A. MOONEY, Solicitor having Carriage, Kells, Co. Meath.

J. & G. BROPHY,
AUCTIONEERS AND VALUERS, KELLS AND ARDEE.

ON VIEW THIS DAY, 10 TO 5 O'CLOCK. SALE TO-MORROW.

HOUSE AND FURNITURE.

"AVONDALE," AVOCA AVENUE, BLACKROCK.

Detached Residence, with possession, containing drawingroom, diningroom, study, billiard room, 6 family bedrooms, bathroom and lavatory (h. and c.), kitchen, scullery (h. and c. supply), 2 servants' rooms, coach house, stabling; front and rear gardens, with tennis court. Held for a term of 200 years from 1/5/O; 99 years of this term at £21 per annum, and afterwards at £7. P.L.V., £47. Photo Auctioneers. Seen on Order to View.

Further particulars from AUCTIONEERS; or J. E. MacDERMOTT, Solicitor, 21 Nassau street.

ALSO THE ANTIQUE AND MODERN FURNITURE, PIANO, AND BILLIARD TABLE.

Rosewood Case Boudoir Grand Piano (Collard and Collard), also Cottage Piano (Collard and Collard); Dutch Marqueiry Bureau, Ebonised China Cabinet, Satinwood and Walnut Tables, Chesterfield Suite, Arm and Occasional Chairs; Brass Fire Furniture, Coloured Engravings and Water Colours, Silk Tapestry and Damask Curtains, Dutch and Oriental China Vases, Mahogany Pedestal Sideboard, ditto Screw Dining Table, Dumb Waiters, 12 Mahogany Chairs, Mahogany and Oak Bookcases, ditto Pedestal Writing Table; Axminster Carpets, Gilt and Oak Mantel Mirrors, Bedsteads and Bedding; Walnut and Mahogany Mirror-door Wardrobes, Duchess Toilet Tables and Washstands, Mahogany Chests of Drawers, Mahogany-frame Full-sized Billiard Table (Harris), Grandfather Clock, Chippendale Table, Oak Hall Furniture, Kitchen Furniture and Utensils, Cabinet Refrigerator, Crown Derby Tea Set, best quality Table Glass and China, Garden Seat and Implements.

On View This Day 10 to 5 o'clock. Sale of House at 12 o'clock. Furniture immediately after. Admission to View and Sale by ticket, 1/-. Terms—Cash and 5 per cent. Fees.

BATTERSBY & CO., AUCTIONEERS.
39 WESTMORELAND STREET, DUBLIN.

SALE TUESDAY, 3RD NOVEMBER,

IF NOT PREVIOUSLY SOLD BY PRIVATE TREATY.

MYTILENE, AILESBURY ROAD.

One of the finest Residences in the Pembroke Township, standing detached on about 2 acres of ground. Frontage to Ailesbury road about 200 feet, depth from front to rear about 400 feet. House built and finished regardless of expense; two storeys over over-ground basement. Imposing porch entrance, approached by a flight of massive granite steps, bay windows front and rear, entrance and inner halls, tiled flooring, two drawingrooms, communicating through folding doors, with large conservatory off, and steps giving access to grounds. The larger drawingroom is about 50' x 40', with parquetry flooring; diningroom about 50' x 30'; also library and morningroom. The bedrooms, nine in number, are approached by a grand staircase, and also by a back staircase. They are large and handsome apartments; perfect sanitary accommodation, servants' bedrooms, servants' sittingrooms, bathrooms, etc.; all in perfect order. Excellent out-offices in enclosed yard. The grounds have been well laid-out and planted with sheltering trees and flowering shrubs. The entire forms a choice residence, leaving little to be desired, either in position, condition or surroundings.

Held direct from the Earl of Pembroke for 150 years, subject to the nominal ground rent of £4 16/- per annum. Immediate possession to purchaser.

Messrs. W. R. MEREDITH and SON, Solicitors, 32 Molesworth street.

JAMES H. NORTH & CO.,
110 GRAFTON STREET.

MESSRS. HOLDEN'S SALE.

NEXT WEDNESDAY, 7TH OCTOBER, AT 1 O'CLOCK.

ATTRACTIVE NEWLY-BUILT HOUSE, 18 NEVILLE ROAD, RATHGAR.

Lease 499 years, from 1922, at £8 per annum.

Lease for 10 years from 26th November 1923, at £80 per annum for the first 5 years and £90 per annum for the remainder of the term. P.L.V., £26.

Condition of Sale from BROWN & McCANN Solicitors, 23 Anglesea Street.

Further particulars, &c., from the AUCTIONEERS.

SEMI-DETACHED COTTAGE HOUSE, 34 DE COURCY SQUARE, GLASNEVIN.

Held for 500 years, from 1898, and will be Sold subject to £3 10s. 0d.

Let to a monthly tenant at £42 yearly.

Condit ns of Sale from BROWN & McCANN Solicitors, 23 Anglesea Street.

W. J. HOLDEN & SON, AUCTIONEERS, M.I.A.A.,
2 SAINT ANDREW STREET.

ON VIEW TO-MORROW. SALE ON WEDNESDAY.

HOUSEHOLD EFFECTS.

BENNETT and SON, LTD., WILL SELL BY AUCTION, ON WEDNESDAY NEXT, AT THEIR SALEROOMS, 6 UPPER ORMOND QUAY, commencing at 12 o'clock,

LARGE QUANTITY OF FINE MAHOGANY FURNITURE, BROADWOOD GRAND PIANO, IN ROSEWOOD CASE;

ANTIQUE and MODERN SILVER, OLD CHINA AND GLASS, OIL PAINTINGS and ENGRAVINGS; Set of 12 Antique Mahogany Dining Chairs, number of best quality Hair Mattresses; Copper Stockpots, Fish Kettles, Saucepans, Shapes, etc.

Purchasers pay 5 per cent. Auction Fees.

BENNETT & SON, LIMITED, M.I.A.A.,
AUCTIONEERS AND VALUERS,
6 UPPER ORMOND QUAY, DUBLIN.

IMPORTANT SALE OF BUSINESS PREMISES.

MESSRS. BAKER and WRIGHT, LTD., OIL and COLOUR MERCHANTS, DRUGGISTS, etc., being desirous of concentrating all their attention on the Wholesale Branch of their business at ACAD MY STREET, CORK, OFFER FOR SALE BY PRIVATE TREATY, THEIR OLD-ESTABLISHED AND WIDELY-KNOWN RETAIL BUSINESS, now nearly 100 years in existence, and situated at the corner of PATRICK STREET and PRINCE'S STREET, one of the best business centres in the CITY OF CORK.

THE PROPERTY WILL BE SOLD AS A GOING CONCERN, or THE PREMISES ONLY, at the option of the purchaser.

All particulars as to Tenure, etc., can be obtained from

EDWARD McCARTHY & Co.,
27 SOUTH MALL, CORK.

This presents a rare opportunity of obtaining one of the best positions in the City for opening any class of Retail Business.

---

27 EDENVALE ROAD, RANELAGH.

TO-MORROW (TUESDAY), 6th OCTOBER.

AUCTION SALE OF ANTIQUE AND MODERN FURNITURE and effects, etc., comprising:—Antique Chippendale Mahog. Diamond-pane Bookcase, with Tables in Centre; Set Handsome Mahog. Dining Chairs and Carver, Antique Brass Fender, Screen and Candlesticks; Ormolu and Marble Empire Clock; Lining and Parlour Chairs, Mahog. enclosed Sideboard and Telescope Dinner Table, Chesterfield and Pair Divan Easy Chairs in Tapestry, Occasional Tables, Walnut and Gilt Overmantels, Axminster and other Carpets and Rugs, Lace and Tapestry Curtains, Linoleums, Hall Stand and Chair, Vases and Ornaments, Cushions, Satin Walnut and Fumed Oak Bedroom Suites, Wardrobes and Presses, Duchess Toilet Tables, Oak B and B and Brass Bedsteads, Spring and Hair Mattresses, Blankets and Bedding, House Linen; Pinted Ware, Kitchen Furniture and Utensils, Large Table Mirrors, Gramaphone and Records, almost new Underwood Typewriter, Gent.'s and Lady's Cycles, Meat Safe, Oil Cooking and Primus Stoves, Carpenter's and Motor Tools, etc. On View Morning of Sale 10 till 12. Sale To-morrow (Tuesday), 6th October, at 12 o'clock. Purchasers to pay 5 per cent. Auction Fees.

JAMES ADAM & SONS,
Auctioneers and Appraisers,
RIION ROW and 19 STEPHEN'S GREEN.

AUTUMN SHEEP SALES.

FINAL AUCTION,
TUESDAY, 13th OCTOBER.
Early entries will oblige.

R. & J. WILKINSON,
40 and 41 PRUSSIA STREET, DUBLIN.

STORE CATTLE SALE

EVERY THURSDAY. Entries Invited.

R. & J. WILKINSON,
M.I.A.A.
40 and 41 PRUSSIA STREET, DUBLIN.

IMPORTANT AND ATTRACTIVE SALE OF VALUABLE LANDS, WITH CLEAR POSSESSION,

PERRYSTOWN, KIMMAGE.

MOST CONVENIENT TO THE CITY.

PATRICK O'CONNOR and SON, LTD., are favoured with instructions from M. Norton, Esq., to SELL BY PRIVATE TREATY, all the Interest and Goodwill in part of the Lands of Crumlin and Perrystown, containing 34a. 3r. 25p., Statute Measure, held as a present tenancy, subject to £56 10/- per annum, with the benefits of the reduction provided under the Land Act, 1923. Poor Law Valuation, £67 15/-.

These Lands are of splendid quality and are nearly all in grass. They are intersected by the road from Terenure to Crumlin, and are rapidly becoming enhanced in value. Being only 10 minutes' walk from Terenure tram terminus, and 1½ miles from the city, they are well worth the attention of investors, and should prove most lucrative to the purchaser.

GEORGE M. MEARES, Solicitor having Carriage of Sale, 16, Molesworth street.

AFTERGRASS TO LET.

18 Acres Chapelizod; 22 Acres Cloudalkin; 4 Acres Lucan; 10 Acres Maynooth, to 1st March.

PATRICK O'CONNOR & SON,
49 QUEEN STREET, DUBLIN.

TWO LARGE SECOND-HAND MARBLE MANTELPIECES

TO BE SOLD FOR a Customer AT BARGAIN PRICES.

MAGUIRE & GATCHELL, LTD.,
DAWSON STREET, DUBLIN.

SALE THIS DAY (MONDAY), AT 75 MIDDLE ABBEY STREET.

THE INTEREST, if any, in WORKSHOP at 11 PEMBROKE LANE.

Sale at 12 o'clock. Purchasers to pay 5 per cent. fees.

JAMES ALLEN & SON,
Auctioneers and Valuers,
75 MIDDLE ABBEY STREET.
Auctions Conducted in Town and Country.

AUTUMN SHEEP SALES.

NEXT AUCTION,
WEDNESDAY NEXT, OCT. 7th.
ENTRIES CLOSE THIS DAY (MONDAY).

GANLY, SONS, & CO.

STORE CATTLE AUCTION

EVERY THURSDAY. ENTRIES IN.

GANLY, SONS & CO.,
USHER'S QUAY, DUBLIN.

AUTUMN SHEEP SALES.

FINAL AUCTION,
FRIDAY, 16th OCTOBER.
Early Entries will oblige.

CRAIGIE BROS.,
37 PRUSSIA STREET, DUBLIN.

HOUSES AND LANDS CONTD. FROM PAGE 3.

FAIRVIEW—For Sale, with possession, at greatly reduced price, a neat compact House, conveniently situated; 3 rooms, bathroom; greenhouse with vine, electric light; room for garage. Apply caretaker, Westmoreland street. 3 C

GLENSTONES—Attractive semi detached Villa, 3 bedrooms, 2 reception, 4 bedrooms, maid's, bathroom (h. and c.), garden; choice situation; very distance rail; price £1,050 to Owner-Occupier. Apply Owner, Dress "Z 4380, Hume," this office. 1 B

GLENSIDE, nine miles—For Sale, two modern semi-detached Cottages, in first class condition, standing on one acre of land; low fixed rent and valuation.—Rochford Flower, Auctioneer and House Agent, Arklow 'phone 52. 1 B

HOUSE for Sale, St. Joseph street; with possession; 6 rooms; long lease; low ground rent; price £900. W 1977, this office. 30 B

HOUSE—Lower Fitzwilliam street, £1,350; Upper street Crescent, £1,400; Oakley road, £1,250; Wellington road, £1,150. Bargain street, £1,200; Drumcondra, £800, of which £500 may remain out; city close, £1,200. Terenure, £1,150; Dunleary, £700; Cabra Park, £800; Dorset street, £700; also number of these are ideally suited for conversion into Flats or Boarding Houses.—Mr. National Estate Agency, 56 Middle Abbey street, City. 2 A

MOYNE, road—Two Sittingrooms, three bedrooms, maid's room, large kitchen, bathroom, electric light, newly decorated, garden front and rear; £1,250.—Y 358, this office. 2 C

STAMER street, South Circular road—Semi detached three sittingrooms, six bedrooms, hot bath, electric light, garden; suit boarding house or business home; immediate possession.—Messrs. Holden, Auctioneers, Kelly, 71 Lom road. 30 A

STEARNE "The Householder" Service by the agency of Messrs Albert MacArthur is Selling, 46 O'Connell street. 8 25

RANELAGH—£750—3 bedrooms, hot bath; possession; non-basement.—Arthur Jones, Son, Grey stones.

SANDYCOVE vicinity—Eight roomed compact House, to sell, £980; rent £12; possession; privately. Address "Z 4477, Hume," this office. 1 B

SANDYCOVE—For Sale, with possession, substantially built House; 8 apartments, bath; large garden. Battersby, 11 Pembroke street. 1 B

THE best House Agency Office in Dublin is Albert MacARTHUR'S, "The Householder," 53 O'Connell street. 8 25

WELL secure accept £50 first instalment towards purchase any time and £2 monthly as rent and security.—W 1997, this office. 30 A

5 DE Courcy square for Sale, with clear possession. Apply any time, Gerrard, Dublin. 1 B

£650—DALKEY—Neat Modern House and 1a. 3r. 25p. of pasture; possession. Arthur Jones, Son, Greystones.

HOUSES AND LANDS.

DOCKRELL LIMITED,

Shankill, 9 Acres—DETACHED RESIDENCE for Sale, a bargain, with possession. Only £1,350. Apply Dockrell Limited, South Great George's street.

Fitzwilliam Place—TO MEDICAL MEN, DENTISTS, ETC. For Sale, fine Residence, in splendid order, with garden and motor garage; held for ever free of all rent. Sold a bargain, with possession. Apply to Dockrell Limited, South Great George's street.

Sutton, Baily—TO LET, fully furnished, months or moderate rent, a charming Detached Villa, beautifully situated on the Southern slope, enjoying lovely sea views, and well sheltered from all cold winds. The House stands in its own grounds, and contains three reception rooms, four bedrooms, maid's room, hot bath, pantries, garden, tennis ground, and motor house. For Order to View apply to Dockrell Limited, Agents, Dublin.

Elgin Road—SEMI-DETACHED HOUSE FOR SALE, with possession; 3 reception, 4 bedrooms, maid's room, hot bath, garage, garden. Apply to Dockrell Limited, South Great George's street.

St. Stephen's Green—FINE Upper Part of House, suitable for private hotel, dress warerooms, tailoring establishment or offices, to Let on Reduced Terms. Apply to Dockrell Limited, South Great George's street.

Kingstown—HOUSE FOR SALE, within two minutes' walk of tram line; price £750; 2 reception, 6 bedrooms, maid's room, hot bath. Head rent, £8. Lease 31 years. Possession.—Dockrell Limited, Agents, Dublin.

DOCKRELL LIMITED,
SOUTH GT. GEORGE'S STREET.

JAMES H. NORTH & CO.,
110 GRAFTON STREET.

Clonskeagh—FOR IMMEDIATE SALE, at a reduced figure, Semi-Detached Non-basement Villa-style Residence; 2 reception, 5 bedrooms, maid's room, electric light.

Palmerston Park—NON-BASEMENT HOUSE; 5 reception, 5 bedrooms, hot bath, electric light; garden, tennis court.

York Road, Rathmines—Non-basement HOUSE, in perfect order, FOR SALE, with Possession.

Pembroke—TWO SELF-CONTAINED FLATS to be Let, Unfurnished; garage accommodation if required; containing 2 reception, 3 bedrooms, electric light. Most up-to-date Flats.

JAMES H. NORTH & CO.,
110 GRAFTON STREET.

SAORSTAT EIREANN.
HIGH COURT OF JUSTICE.

NATIONAL BANK, LTD. v. EDIE. Pursuant to an Order of the Court.

TO BE LET

On lease, for Building Purposes, a Plot of Ground at the junction of Monkstown and Alma roads, Monkstown, County Dublin, having a frontage to Monkstown road of about 140 feet and to Alma road of about 250 feet.

For further particulars apply to

FRANK J. KENNEDY, Receiver, 00 Dawson street, Dublin; or to WILLIAM V. SEDDALL, his Solicitor, 6 Westmoreland street, Dublin.

NEWCASTLE, CO. DOWN.
TO BE SOLD.

SEMI-DETACHED RESIDENCE, on sea front; 3 reception, 6 bed and dressing rooms, large attic, bathroom, 2 lavatories, ample kitchen, scullery, and pantry accommodation; electric light; front and side entrances; large conservatory and walled garden; enclosed yard, with garage, stable, loft, and other out-buildings. Ground-rent only £6 16/-.

For permission to View apply to Miss Gray, Adelaide place, Newcastle.

For title and conditions of Sale to

JOHN M. HAMILL, Solicitor, 24 Arthur street, Belfast.

ARMAGH—Modern Residence, medium size, first class condition, two gardens, 3 or 12 acres, 5 minutes' walk from city, will be offered for Sale by Auction, Friday, 9th October, 1925, by D. P. Martin and Co., Auctioneers, Armagh, who will furnish full particulars.

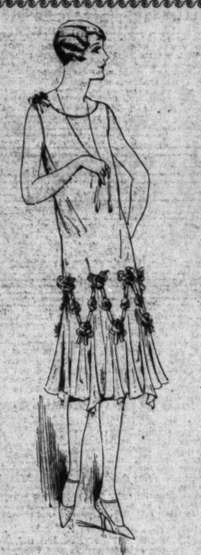

Dainty Evening Frock, as illustrated, in good quality georgette, trimmed silver ribbon, lined throughout with silk. 3½ GNS. Price -

D. KELLETT LTD.
GEORGE'S STREET & EXCHEQUER STREET, DUBLIN.

HOUSES TO LET.

PICKFORDS, LTD.
FURNITURE REMOVERS AND STORERS,
109 STEPHEN'S GREEN, DUBLIN.
Estimates and Advice Free. 'Phone 51130.
TICKET AGENTS FOR L. M. and S. RAILWAY

A RESIDENTIAL Unfurnished Self Flat to Let, best part of Dalkey, containing one large reception, two bedrooms, dining hall, kitchen, and bathroom; large garden, recreation, etc.; flat has private entrance and is suitable for professional man; rent £110 and rates.—Y 184, this office. 2 A

COMFORTABLE Furnished House; six months; best road, Clontarf; rent moderate to careful tenants. 58, this office. 1 B

LADY offers Let Half luxuriously Furnished House, detached, non basement; garage; best locality, South side; electric light; attendance; long or short term.—Y 74, this office. 1 B

LUCAN—Furnished House (or Half to Let, for 6 months.—Y 211, this office. 2 C

SOUTH Circular road, Portobello, near tram—Double fronted, furnished House, in very close range, cooker, front garden, large rent, moderate tenant; entrance; rent moderate to solvent tenant; immediate possession for sell. Apply 34, Longwood avenue, between 4 and 6 p.m. 30 A

TO Let, Furnished House or Flats, beautiful residential position Ballsbridge; winter months, or arrangements to suit. Apply W 1962, this office. 30 A

HOUSES WANTED

WANTED, modern House, South side, between £700 and £900; state particulars.—W 1924, this office. 30 A

WANTED to Rent, Unfurnished, modern House, city or suburbs; moderate; highest references.—Y 98, this office. 2 C

WANTED, Furnished House or Flat, three or six months; careful tenant; city or suburbs.—Y 50, this office. 2 C

WANTED, small Furnished House, South side, family three adults. Full particulars and moderate terms to Mrs. Hone, Kenilworth, Greenfield park. 1 B

WANTED, Unfurnished House, six to twelve months, city, suburbs, or district; this office. 2 A

WOULD Correspondent Furnished House in return for two or three furnished rooms and small rent; suburbs, No. 1585, Irish Times Branch Office, Blackrock. 1 B

WANTED to Rent, compact House, Unfurnished, Pembroke, by two ladies; 3 or 4 bedrooms, 2 reception rooms; moderate; highest references; address "Z 4457, Hume," this office. 3 E

APARTMENTS TO LET.

DUBLIN AND DISTRICT.

APARTMENTS Assoc.—Lists on application; Flats, Board Residence, Furnished Apartments, 46a White, 3 Nassau street. 1 B

ALL Persons requiring Flats or Apartments, apply Apartments Assoc., 65 Henry street. 1 B

A DELightful Room; moderate.—20 Bowden street, off Dolphin's Barn. 29 A

A 2 - 50 - Earlsfort terrace—Beautifully Furnished Apartments; excellent cuisine. Dublin 30 A

AT 11, Upper Leeson street, Sitting-room, Bedroom, Combined Room, kitchenette, or attendance. 30 A

AT 21 Waterloo Place—Well-Furnished Sittingroom and two Bedrooms, separate or combined. 2 A

AT 40 Upper Pembroke street—Apartments to Let, Partial Board; terms moderate. 2 C

AT Upper Pembroke street—5 roomed self contained Flat, newly decorated. 2 C

AT 40 Harrington street—Furnished Double Bedroom; use of kitchen; terms moderate. 2 C

ALL requiring Apartments, Furnished and Unfurnished, should call to Accuc, 24 Main street, Blackrock. 3 D

AT 39 Kildare street—Visitors, or permanent; opposite Museum. 2 C

AT 56 Fitzwilliam place—Furnished Apartments. 3 E

A—COMFORTABLE combined Room, suit business or business girl; terms moderate; bath; 12/- weekly.—91 Belmont avenue, Donnybrook. 2 C

APARTMENTS, 20 Shelbourne road—Well Furnished Bed and Sittingroom; also Combined Rooms.

AT 16 Herbert place—Flats, newly decorated, bathroom, caterer, cooker, electric. 4 D

APARTMENTS—Two or three gentlemen can share very large Bedroom and Sittingroom in professional man's house near Government Buildings; electric light, 'phone; best and most liberal food; breakfast, tea and supper; one guinea per week; bed and breakfast 18/6.—Y 306, this office. 4 D

AT 74 Lower Leeson street—Select Furnished Apartments, Sittingroom, Bedroom, Kitchenette; also Flat; suitable for professional man; rent £110 and rates.—Y 184, this office. 2 A

COMFORTABLY Furnished House; six months; best road, Clontarf; rent moderate to careful tenants. 58, this office. 1 B

LADY offers Let Half luxuriously Furnished House, detached, non basement; garage; best locality, South side; electric light; attendance; long or short term.—Y 74, this office. 1 B

LUCAN—Furnished House (or Half to Let, for 6 months.—Y 211, this office. 2 C

SOUTH Circular road, Portobello, near tram—Double fronted, furnished House, in very close range, cooker, front garden, large rent, moderate tenant; entrance; rent moderate to solvent tenant; immediate possession for sell. Apply 34, Longwood avenue, between 4 and 6 p.m. 30 A

TO Let, Furnished House or Flats, beautiful residential position Ballsbridge; winter months, or arrangements to suit. Apply W 1962, this office. 30 A

HOUSES WANTED

WANTED, modern House, South side, between £700 and £900; state particulars.—W 1924, this office. 30 A

WANTED to Rent, Unfurnished, modern House, city or suburbs; moderate; highest references.—Y 98, this office. 2 C

WANTED, Furnished House or Flat, three or six months; careful tenant; city or suburbs.—Y 50, this office. 2 C

WANTED, small Furnished House, South side, family three adults. Full particulars and moderate terms to Mrs. Hone, Kenilworth, Greenfield park. 1 B

WANTED, Unfurnished House, six to twelve months, city, suburbs, or district; this office. 2 A

WOULD Correspondent Furnished House in return for two or three furnished rooms and small rent; suburbs, No. 1585, Irish Times Branch Office, Blackrock. 1 B

WANTED to Rent, compact House, Unfurnished, Pembroke, by two ladies; 3 or 4 bedrooms, 2 reception rooms; moderate; highest references; address "Z 4457, Hume," this office. 3 E

APARTMENTS TO LET.

DUBLIN AND DISTRICT.

APARTMENTS Assoc.—Lists on application; Flats, Board Residence, Furnished Apartments, 46a White, 3 Nassau street. 1 B

ALL Persons requiring Flats or Apartments, apply Apartments Assoc., 65 Henry street. 1 B

A DELightful Room; moderate.—20 Bowden street, off Dolphin's Barn. 29 A

A 2 - 50 - Earlsfort terrace—Beautifully Furnished Apartments; excellent cuisine. Dublin 30 A

AT 11, Upper Leeson street, Sitting-room, Bedroom, Combined Room, kitchenette, or attendance. 30 A

October Offer
of new and charming DOWN QUILTS
From the 21st September to 26th October, 1925.

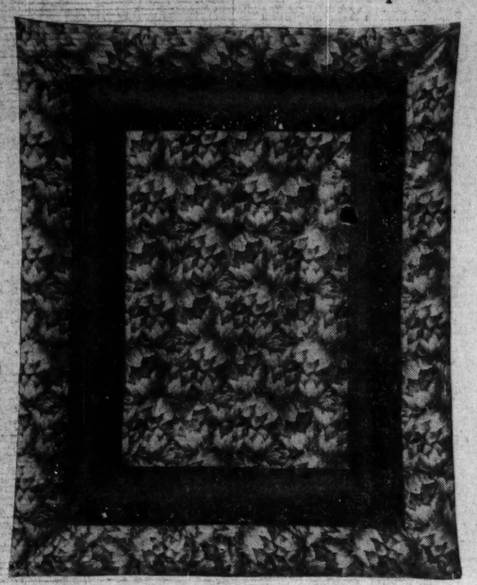

TULIP QUILT—A Marvellous Quilt for the price (Walpoles' Special Advertising line), well filled Down, French roll border.
Single Bed Size - - **25/6** Double Bed Size - - **29/6**
COLOURS—Black ground, Blue and Pink Flowers, Black panel.
" " " Pink panel.
Also in Mauve, Mauve Flowers, Mauve panel. Blue, Blue Flowers, Blue panel.

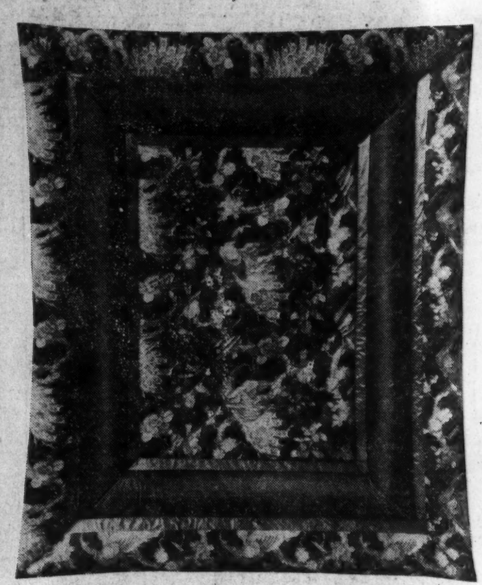

Peacock Design—Very Special line, a really good design. With Satin panel and strapping, which gives a great richness to the Quilt, in fact, it has the appearance of a real Satin Quilt.
Single Bed Size, 6' x 4' **49/6** Double Bed Size, 6' x 5', **69/6**
Colours—Black grounds, Black panel. Pink grounds, Pink panel.
Blue grounds, Blue panel.

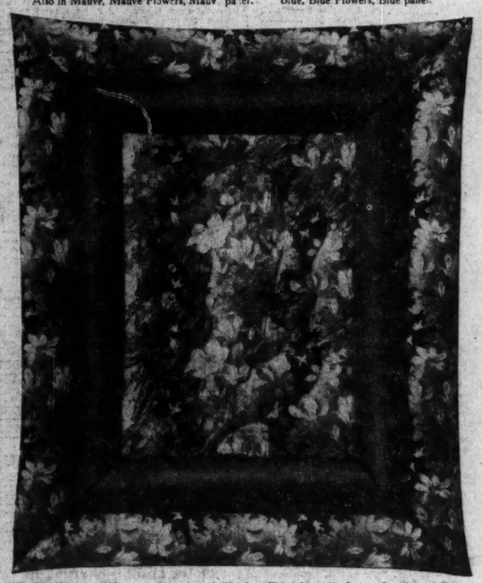

The Lily—A Down Quilt, well filled. French rolled border, beautiful colours.
Single Bed Size - - **39/6** Double Bed Size - - **49/6**
Colours—Black ground, Pink Flowers, Black panel. Pink ground, Pink Flowers, Pink Panel. Blue ground, Pink Flowers, Blue panel.
Walpole Brothers can re-cover Old Quilts and make them into perfectly New ones; design and style as The Lily—6' x 4', **29/6**; 6' x 5', **39/6**.

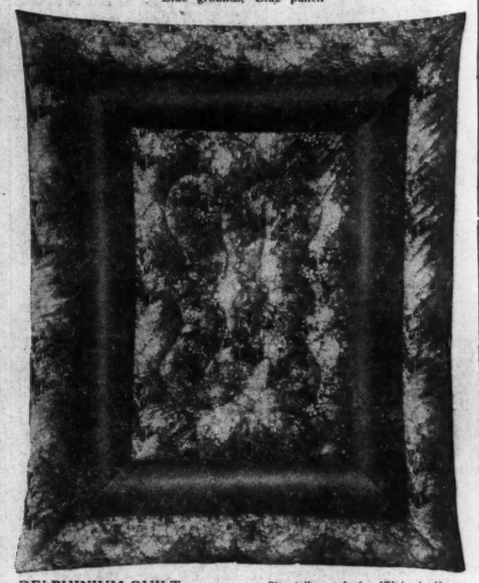

DELPHINIUM QUILT. Specially made for Walpole Bros.
Single Bed Size, 6' x 4', **34/6** Double Bed Size, 6' x 5', **39/6**
Colours—Black ground, Blue and Pink Flowers. Blue ground, Blue and Pink Flowers. Black ground, Gold and Flame Flowers (new colouring).
Don't throw away your old Quilts! Send them to Walpoles' and have them re-covered as this design—6' x 4', **25/6**; 6' x 5', **29/6**.
Cretonne (to match), 30" wide, **2/11** yard.

Carriage Paid on all Orders Free Folder Sent on Request

WALPOLES of DUBLIN
Suffolk St.

APARTMENTS TO LET. CONTINUED.

AT 21 Waterloo Place—Well-Furnished Sittingroom and two Bedrooms, separate or combined. 2 A

AT 40 Upper Pembroke street—Furnished and Unfurnished Apartments, Sittingroom, Bedroom, kitchenette. 2 C

AT 5 Upper Pembroke street—5 roomed self contained Flat, newly decorated. 2 C

AT 40 Harrington street—Furnished Double Bedroom; use of kitchen; terms moderate. 2 C

ALL requiring Apartments, Furnished and Unfurnished, should call to Accuc, 24 Main street, Blackrock. 3 D

AT 39 Kildare street—Visitors, or permanent; opposite Museum. 2 C

AT 56 Fitzwilliam place—Furnished Apartments. 3 E

A—COMFORTABLE combined Room, suit business or business girl; terms moderate; bath; 12/- weekly.—91 Belmont avenue, Donnybrook. 2 C

APARTMENTS, 20 Shelbourne road—Well Furnished Bed and Sittingroom; also Combined Rooms.

AT 16 Herbert place—Flats, newly decorated, bathroom, caterer, cooker, electric. 4 D

APARTMENTS—Two or three gentlemen can share very large Bedroom and Sittingroom in professional man's house near Government Buildings; electric light, 'phone; best and most liberal food; breakfast, tea and supper; one guinea per week; bed and breakfast 18/6.—Y 306, this office. 4 D

AT 74 Lower Leeson street—Select Furnished Apartments, Sittingroom, Bedroom, Kitchenette; also Flat; suitable for professional man; rent £110 and rates.—Y 184, this office. 2 A

COMFORTABLY Furnished House; six months; best road, Clontarf; rent moderate to careful tenants. 58, this office. 1 B

LADY offers Let Half luxuriously Furnished House, detached, non basement; garage; best locality, South side; electric light; attendance; long or short term.—Y 74, this office. 1 B

LUCAN—Furnished House (or Half to Let, for 6 months.—Y 211, this office. 2 C

SOUTH Circular road, Portobello, near tram—Double fronted, furnished House, in very close range, cooker, front garden, large rent, moderate tenant; entrance; rent moderate to solvent tenant; immediate possession for sell. Apply 34, Longwood avenue, between 4 and 6 p.m. 30 A

TO Let, Furnished House or Flats, beautiful residential position Ballsbridge; winter months, or arrangements to suit. Apply W 1962, this office. 30 A

HOUSES WANTED

WANTED, modern House, South side, between £700 and £900; state particulars.—W 1924, this office. 30 A

WANTED to Rent, Unfurnished, modern House, city or suburbs; moderate; highest references.—Y 98, this office. 2 C

WANTED, Furnished House or Flat, three or six months; careful tenant; city or suburbs.—Y 50, this office. 2 C

WANTED, small Furnished House, South side, family three adults. Full particulars and moderate terms to Mrs. Hone, Kenilworth, Greenfield park. 1 B

WANTED, Unfurnished House, six to twelve months, city, suburbs, or district; this office. 2 A

WOULD Correspondent Furnished House in return for two or three furnished rooms and small rent; suburbs, No. 1585, Irish Times Branch Office, Blackrock. 1 B

WANTED to Rent, compact House, Unfurnished, Pembroke, by two ladies; 3 or 4 bedrooms, 2 reception rooms; moderate; highest references; address "Z 4457, Hume," this office. 3 E

APARTMENTS TO LET. CONTINUED.

UNFURNISHED self contained Top Flat to Let, five rooms.—19 Pembroke road. 1 B

UNFURNISHED Hall Flat, newly decorated, South side; every convenience.—Y 249, this office. 2 C

UNFURNISHED self contained Flat to Let, 44 Waterloo road; no children; private house; garage. 1

1 OR 2 Unfurnished Apartments, bath, electric light; moderate.—32 Upper Rathmines. 2 A

10 FITZWILLIAM square—Attractive Apartments; good cuisine; moderate terms. 30 A

24 UPPER Fitzwilliam street—Unfurnished self contained Flat; 4-5 rooms, kitchenette. Apply 4-5 p.m. 2 C

97 LOWER Baggot street—Two nice Rooms as Sitting and Bedroom in clean, well kept house; cooking and attendance. 2 C

APARTMENTS WANTED

FURNISHED Flat required, self contained; 2 bedrooms, reception, kitchen, bath; moderate.—Y 272, this office. 2 C

GENTLEMAN dining out requires Comfortable Apartments, South side, Dublin. Reply, stating terms and full particulars, Box No. 1618, Irish Times Branch Office, Belfast 30 A

GENTLEMAN requires Apartments 61 weekly with light dinner, where maid kept; refined neighbourhood; Irish Church. Address "Z 4484, Hume," this office. 3 D

GENTLEMAN requires comfortable Bed Sittingroom, with partial board; private; bath; good cooking; Irish preferred; vicinity Rathmines or S.C. road; permanent if suitable; state terms, full or partial Board.—Y 2303, this office. 2 C

GENTLEMAN (Protestant) dining out requires Bedroom and Sittingroom in vicinity Parkgate street, Terenure or Palmerston Park. Reply, stating terms and full particulars, Y 2972, this office. 2 C

GENTLEMAN, dining out, requires Combined Room, Rathmines; state terms.—B O 861, Irish Times Branch Office, Rathmines. 2 C

LADY wants Combined Room, moderate terms; Jona district; slight attendance. Address "Z 4340, Hume," this office. 30 A

LADY wants Bedroom, use Sittingroom, or Paying Guest; North side.—Y 253, this office. 2 C

SELF contained Unfurnished Flat; two or three rooms, kitchenette, bath; state rent, moderate; South side.—W 1782, this office. 28 B

TWO Gentlemen require Full Board and Lodging; state terms in full; Rathmines preferably.—Y 250, this office. 2 C

WANTED, Unfurnished Flat; two adults; North side preferred.—W 1994, this office. 30 A

WANTED, Hall or Room, for religious purposes in city or suburbs; will pay reasonable rent.—Y 8, this office. 2 C

WANTED by gentleman, self contained Unfurnished or Furnished Flat or Hall House, Leeson Park, Pembroke, Monkstown; state terms of moderate rent.—Y 297, this office. 2 C

WANTED, Unfurnished Flat; self contained, in good locality, South side.—Y 270; Protestants; two references.—Y 280 this office. 3 B

SEASIDE AND COUNTRY.

HOUSES TO LET AND WANTED

BRAY—Six roomed Furnished House to Let, in choice position.—290, Irish Times Branch Office, Bray.

DALKEY—Comfortably Furnished detached House to Let for winter; 5 sitting, 4 bedrooms, h. and c.—Wallace, Kingston Lodge. 1 B

FURNISHED Bungalow or Cottage, seaside or country, required; near Dublin (train or tram); moderate rent.—Y 273, this office. 2 C

GLEN Cottage, Church road, Delgney, to Let, 6 or 7 months. 30 A

HUNTING and Fishing—Splendid Residence to Let, Co. Wexford; salmon fishing from Ist May. Address "Z 4385, Hume," this office. 3 A

LADY wants to Exchange small House, Dregerboon, for Dublin; no children or dogs.—Jones, Hume, Agent, Greystones. 3 B

SEASIDE AND COUNTRY CONTINUED

NORTHERN Ireland—To Let, Farm of 120 Acres, with gentleman's Residence, containing 4 reception rooms, 7 bedrooms, and every accommodation; convenient distance from railway and good country town. Address "Z 4464, Hume," this office. 2 B

TO Let, Balally, Lusk, County Dublin, two-storey thatched Cottage, standing in its own grounds; overlooking Lambay; 4 sittingrooms, 5 bedrooms, bathroom, and usual offices; good garden; and if required extra land. Apply F. M. Boylan, Esq., Hilltown, Drogheda. 2 A

WANTED, small Furnished House, from 1st November, Dalkey, Albert road, Glenthalie or vicinity; careful tenants.—Y 168, this office. 2 A

WANTED, small Detached House, between Dublin and Bray, to hire or lease; give full particulars.—Y 287, this office. 2 C

WANTED, within 20 miles of Dublin, house containing with one to five acres; from £50 to £130 yearly.—Y 287, this office. 2 C

4 ROOM Cottage to be Let, Furnished, for winter months; Portmarnock.—Y 81, this office. 1 B

37 BOOTERSTOWN avenue—Small comfortable Furnished House to Let. Apply Ironmoors. 1 B

APARTMENTS TO LET AND WANTED

BRAY—Bedrooms and Sittingroom to Let, winter months—204, Irish Times Branch Office, Bray. 30 A

BRAY, Sonfront—To Let, Half House, furnished, 6 October till June; moderate.—5 Brunswick terrace. 2 C

BRAY—Dunalan House, Esplanade—Flat to Let, very superior; terms moderate. 1 B

COMFORTABLE Apartments, Furnished, with or without board.—4 Alexandra terrace, Novara, Bray. 1 B

CONVALESCENT Patient received in Farmhouse, 600 feet above sea level; 3½ miles from Dublin; conveyance driving; terms moderate. Apply Miss Rose Ivers, Ancaster, Wicklow. 2 C

FURNISHED House offered in Christian household to be business ladies or gentlemen in healthy part of Kingstown; every facility affor